



**Australian Government**  
**Department of Veterans' Affairs**

# **TREATMENT POPULATION STATISTICS**

**QUARTERLY REPORT - MARCH 2024**

**DATA EXTRACT AS AT 29 March 2024**

**DEPARTMENT OF VETERANS' AFFAIRS  
DATA AND INSIGHTS BRANCH  
DATA PRODUCTS  
CANBERRA**

## SUMMARY TREND TREATMENT POPULATION STATISTICS

### TREATMENT POPULATION BY QUARTER

TABLE: TOTAL AND % CHANGE BY QUARTER

| Quarter | Tpop    | % Change |
|---------|---------|----------|
| Mar-22  | 269,376 |          |
| Jun-22  | 276,205 | 2.54%    |
| Sep-22  | 278,554 | 0.85%    |
| Dec-22  | 280,387 | 0.66%    |
| Mar-23  | 282,115 | 0.62%    |
| Jun-23  | 283,907 | 0.64%    |
| Sep-23  | 286,591 | 0.95%    |
| Dec-23  | 288,620 | 0.71%    |
| Mar-24  | 289,915 | 0.45%    |

CHART: PERCENT CHANGE

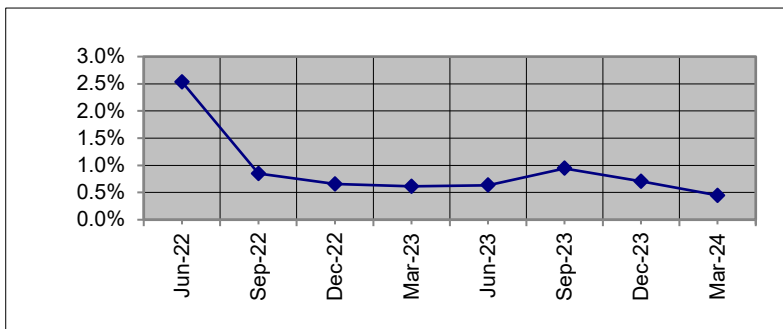

### TREATMENT POPULATION BY STATE: MAR 23 and MAR 24

TABLE: TOTAL AND % CHANGE

|       | Mar-23  | Mar-24  | % Change |
|-------|---------|---------|----------|
| NSW   | 85,707  | 87,286  | 1.84%    |
| VIC   | 42,500  | 43,623  | 2.64%    |
| QLD   | 90,551  | 93,821  | 3.61%    |
| SA    | 26,756  | 27,296  | 2.02%    |
| WA    | 27,644  | 28,625  | 3.55%    |
| TAS   | 7,131   | 7,319   | 2.64%    |
| TOTAL | 282,115 | 289,915 | 2.76%    |

CHART: PERCENT CHANGE

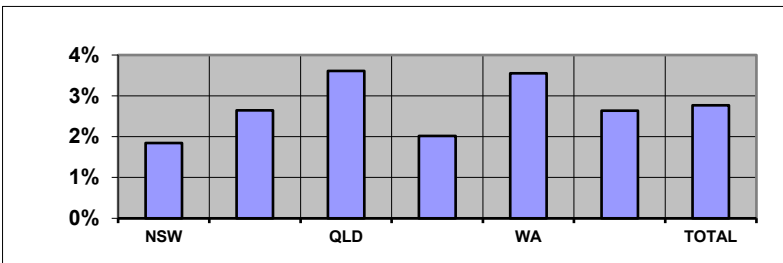

Overseas residents included in total but not reported. ACT and NT included within NSW and SA respectively.

### TREATMENT POPULATION BY AGE GROUP: MAR 23 and MAR 24

TABLE: TOTAL AND % CHANGE

|       | Mar-23  | Mar-24  | % Change |
|-------|---------|---------|----------|
| <60   | 142,761 | 150,091 | 5.13%    |
| 60-69 | 35,914  | 37,923  | 5.59%    |
| 70-79 | 59,284  | 61,118  | 3.09%    |
| 80-89 | 22,525  | 22,387  | -0.61%   |
| 90>   | 21,629  | 18,393  | -14.96%  |
| Total | 282,115 | 289,915 | 2.76%    |

CHART: PERCENT CHANGE

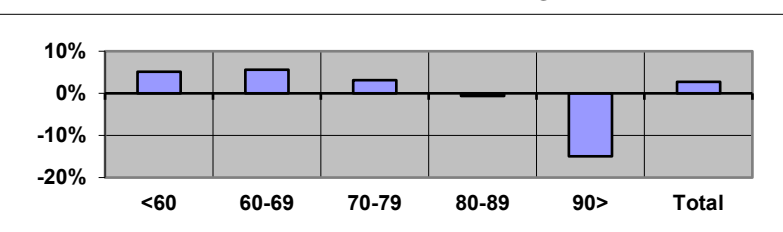

Unknown ages included in total but not reported separately.

### TREATMENT POPULATION PROJECTIONS AS AT 30 JUNE

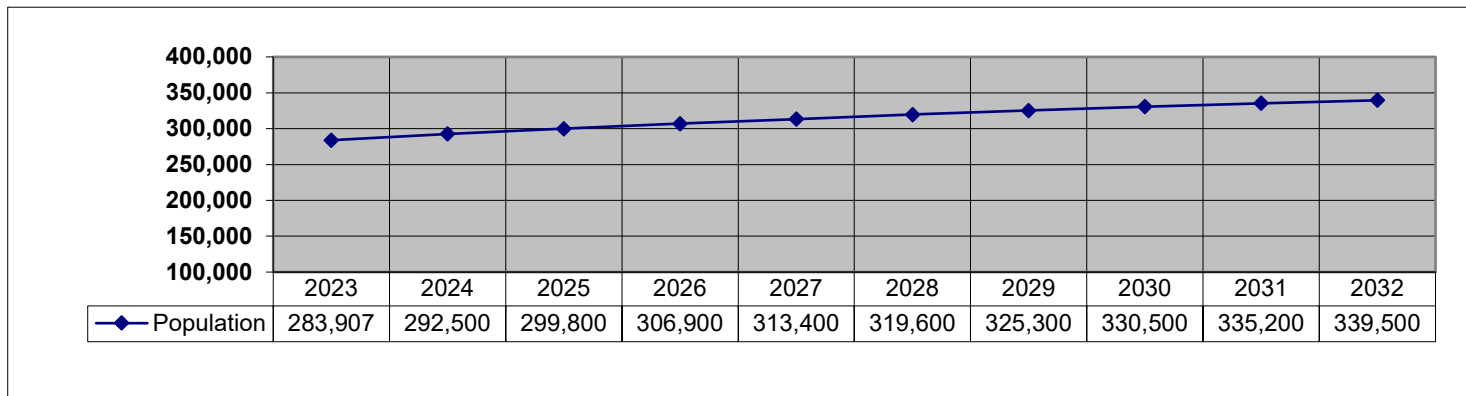

**SUMMARY TREND (Continuation)**  
**TREATMENT POPULATION STATISTICS**

**NUMBER OF GOLD CARDS BY STATE: MAR 23 and MAR 24**

**TABLE: TOTAL AND % CHANGE**

|              | Mar-23         | Mar-24         | % Change      |
|--------------|----------------|----------------|---------------|
| NSW          | 30,955         | 29,842         | -3.60%        |
| VIC          | 17,719         | 16,898         | -4.63%        |
| QLD          | 33,290         | 34,240         | 2.85%         |
| SA           | 8,575          | 8,481          | -1.10%        |
| WA           | 10,384         | 10,355         | -0.28%        |
| TAS          | 3,146          | 3,093          | -1.68%        |
| <b>TOTAL</b> | <b>104,800</b> | <b>103,688</b> | <b>-1.06%</b> |

**CHART: PERCENT CHANGE**

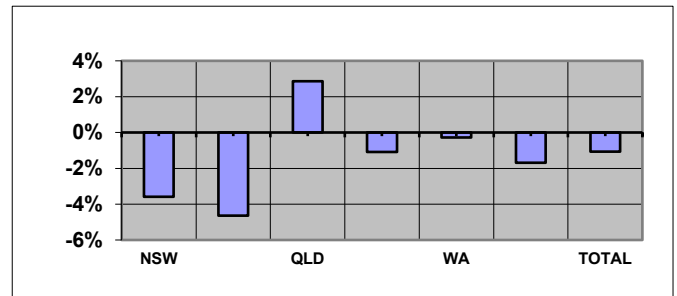

**NUMBER OF WHITE CARDS BY STATE: MAR 23 and MAR 24**

**TABLE: TOTAL AND % CHANGE**

|              | Mar-23         | Mar-24         | % Change     |
|--------------|----------------|----------------|--------------|
| NSW          | 54,752         | 57,444         | 4.92%        |
| VIC          | 24,781         | 26,725         | 7.84%        |
| QLD          | 57,261         | 59,581         | 4.05%        |
| SA           | 18,181         | 18,815         | 3.49%        |
| WA           | 17,260         | 18,270         | 5.85%        |
| TAS          | 3,985          | 4,226          | 6.05%        |
| <b>TOTAL</b> | <b>177,315</b> | <b>186,227</b> | <b>5.03%</b> |

**CHART: PERCENT CHANGE**

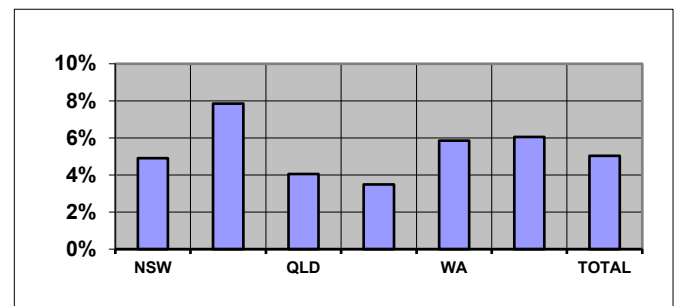

**AVERAGE AGE BY STATE: MAR 23 and MAR 24**

**TABLE: AVERAGE AGE CHANGE**

|              | Mar-23       | Mar-24       | Yrs Change   |
|--------------|--------------|--------------|--------------|
| NSW          | 57.65        | 56.76        | -0.89        |
| VIC          | 61.65        | 60.64        | -1.01        |
| QLD          | 56.18        | 55.82        | -0.37        |
| SA           | 54.94        | 54.70        | -0.24        |
| WA           | 59.12        | 58.49        | -0.63        |
| TAS          | 62.36        | 61.73        | -0.63        |
| <b>TOTAL</b> | <b>57.80</b> | <b>57.15</b> | <b>-0.64</b> |

**CHART: AVERAGE AGE CHANGE**

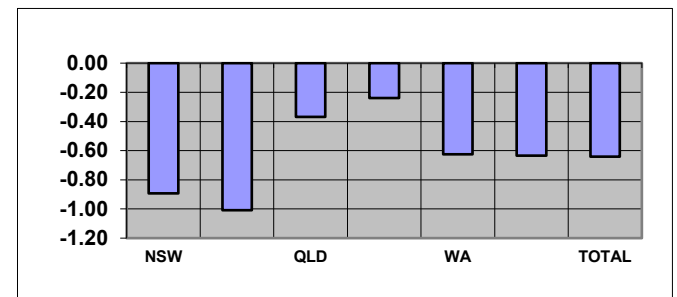

Overseas residents included in total but not reported. ACT and NT included within NSW and SA respectively.

**TABLE: TREATMENT POPULATION BY CONFLICT (TOTAL)**

| Conflict                           | Mar-23  | Mar-24  | % Change |
|------------------------------------|---------|---------|----------|
| 1. First World War                 | 27      | 20      | -25.93%  |
| 2. Second World War                | 25,875  | 21,033  | -18.71%  |
| 3. Korea, Malaya & FESR            | 13,404  | 12,571  | -6.21%   |
| 4. Vietnam                         | 44,162  | 43,306  | -1.94%   |
| 5. Gulf War                        | 1,384   | 1,422   | 2.75%    |
| 6. East Timor, Afghanistan & Iraq  | 26,550  | 30,471  | 14.77%   |
| 7. Peacekeeping & Other Operations | 14,145  | 17,132  | 21.12%   |
| 8. No Operational Service          | 170,195 | 179,359 | 5.38%    |
| 9. British Commonwealth & Allied   | 2,124   | 2,017   | -5.04%   |

**CHART: PERCENT CHANGE**

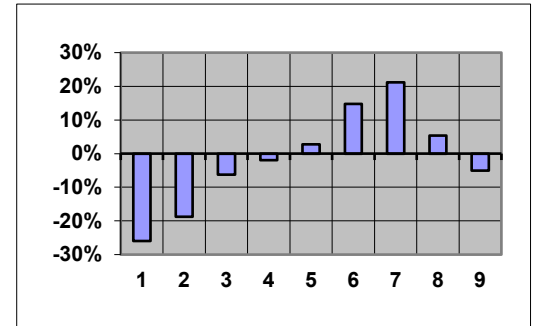

| <b>CONTENTS</b>  | <b>PAGE No</b> |
|--|----------------|
| <b>NOTES</b>   | 2              |
| <b>GRAPH</b>   |                |
| 1. Treatment population by state and sex   | 3              |
| 2. Treatment population by state and age group   | 4              |
| 3. Treatment population by state   | 5              |
| 4. Treatment population by single age trend from June 2008 to June 2023                      | 6              |
| 5. Treatment population by state and card holder   | 7              |
| <b>TABLE</b>   |                |
| 1. Treatment population by state and age group   | 8              |
| 2. Treatment population by state, card and age group   | 9              |
| 3. Average age of the treatment population by card and state                                 | 10             |
| 4. Treatment population by state, sex and age group - Gold & White Card Group                | 11             |
| 4. Treatment population by state, sex and age group - Gold Card Group                        | 12             |
| 4. Treatment population by state, sex and age group - White Card Group                       | 13             |
| 5. Treatment population by Act, card, sex and age group                                      | 14             |
| 6. Treatment Population by conflict, card and sex  | 15             |
| 7. Prisoners of War, by POW country and state  | 16             |
| 8. DVA treatment population compared with Australian population by age group over 64 and sex | 17             |
| 9. Treatment population trends - actual and projections as at 30 June                        | 18             |
| 9. Treatment population trends - actual and projections as at 30 June (Continuation)         | 19             |

## **NOTES**

### **Definition**

The "treatment population" consists of veterans and dependants who have been issued a Gold or White card entitling them to medical and other treatment at Department expense under the *Veterans' Entitlements Act 1986*, the *Military Rehabilitation and Compensation Act 2004*, the *Safety, Rehabilitation and Compensation (Defence-related Claims) Act 1988*, the *Australian Participants in British Nuclear Tests and British Commonwealth Occupation Force (Treatment) Act 2006* or the *Treatment Benefits (Special Access) Act 2019*.

### **Revisions**

From September 2013 table 5 reports card holders by the legislation under which treatment expenses are paid.

Considerable changes have been made to table 6 and so it is no longer comparable to historical reports. Prior to September 2013, table 6 grouped clients by conflict using DVA file number. This resulted in veterans from recent conflicts being counted in a single group (Defence/Peace Keeping). From September 2013, clients are now counted under each conflict or operation in which they are known to have served. This change has made it possible to report figures for conflicts such as East Timor, Afghanistan and Iraq. Merchant mariners from the second world war are now included in the count of all former servicemen and women from World War II. Veterans from the Far East Strategic Reserve (FESR) are now included with those who served in Korea or Malaya.

Veterans with service in more than one of the specified conflict groups are counted under each relevant conflict. For this reason, individual conflicts can not be summed. Net totals for multiple conflicts can be requested by emailing 'statistical.services@dva.gov.au'.

GRAPH 1: TREATMENT POPULATION BY STATE AND SEX FROM MARCH 2020 - MARCH 2024

NEW SOUTH WALES

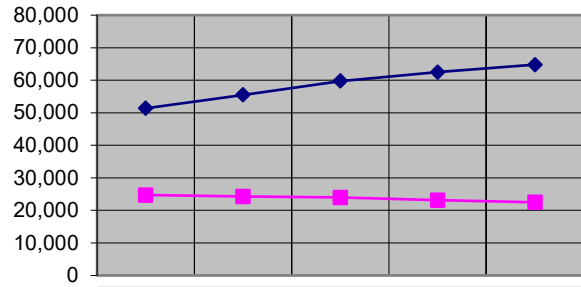

|        | Mar-20 | Mar-21 | Mar-22 | Mar-23 | Mar-24 |
|--------|--------|--------|--------|--------|--------|
| MALE   | 51,380 | 55,508 | 59,748 | 62,519 | 64,792 |
| FEMALE | 24,739 | 24,243 | 23,984 | 23,188 | 22,494 |

VICTORIA

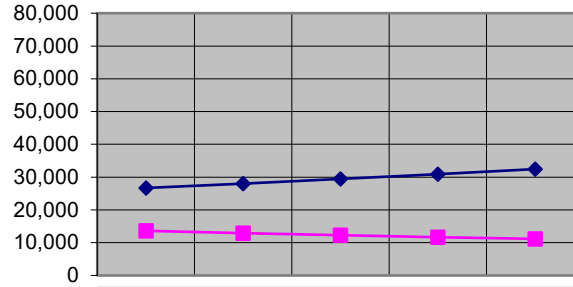

|        | Mar-20 | Mar-21 | Mar-22 | Mar-23 | Mar-24 |
|--------|--------|--------|--------|--------|--------|
| MALE   | 26,694 | 27,981 | 29,477 | 30,851 | 32,446 |
| FEMALE | 13,626 | 12,934 | 12,283 | 11,649 | 11,177 |

QUEENSLAND

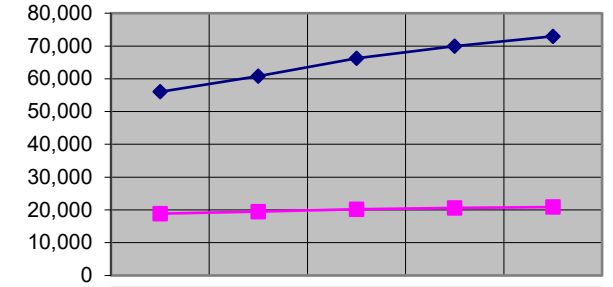

|        | Mar-20 | Mar-21 | Mar-22 | Mar-23 | Mar-24 |
|--------|--------|--------|--------|--------|--------|
| MALE   | 56,016 | 60,825 | 66,225 | 69,946 | 72,957 |
| FEMALE | 18,866 | 19,505 | 20,237 | 20,605 | 20,864 |

SOUTH AUSTRALIA

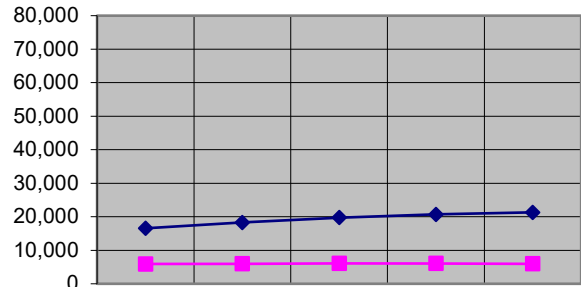

|        | Mar-20 | Mar-21 | Mar-22 | Mar-23 | Mar-24 |
|--------|--------|--------|--------|--------|--------|
| MALE   | 16,556 | 18,275 | 19,766 | 20,698 | 21,316 |
| FEMALE | 5,919  | 5,982  | 6,080  | 6,058  | 5,980  |

WESTERN AUSTRALIA

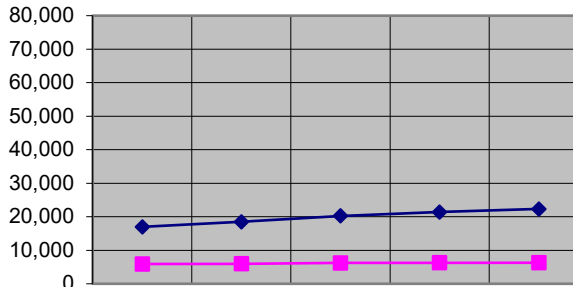

|        | Mar-20 | Mar-21 | Mar-22 | Mar-23 | Mar-24 |
|--------|--------|--------|--------|--------|--------|
| MALE   | 16,985 | 18,518 | 20,240 | 21,387 | 22,344 |
| FEMALE | 5,904  | 5,989  | 6,196  | 6,257  | 6,281  |

TASMANIA



|        | Mar-20 | Mar-21 | Mar-22 | Mar-23 | Mar-24 |
|--------|--------|--------|--------|--------|--------|
| MALE   | 4,507  | 4,698  | 5,023  | 5,226  | 5,448  |
| FEMALE | 2,023  | 1,989  | 1,935  | 1,905  | 1,871  |

Overseas residents not reported. ACT and NT included within NSW and SA respectively.

GRAPH 2: TREATMENT POPULATION BY STATE AND AGE GROUP, AS AT 29 March 2024

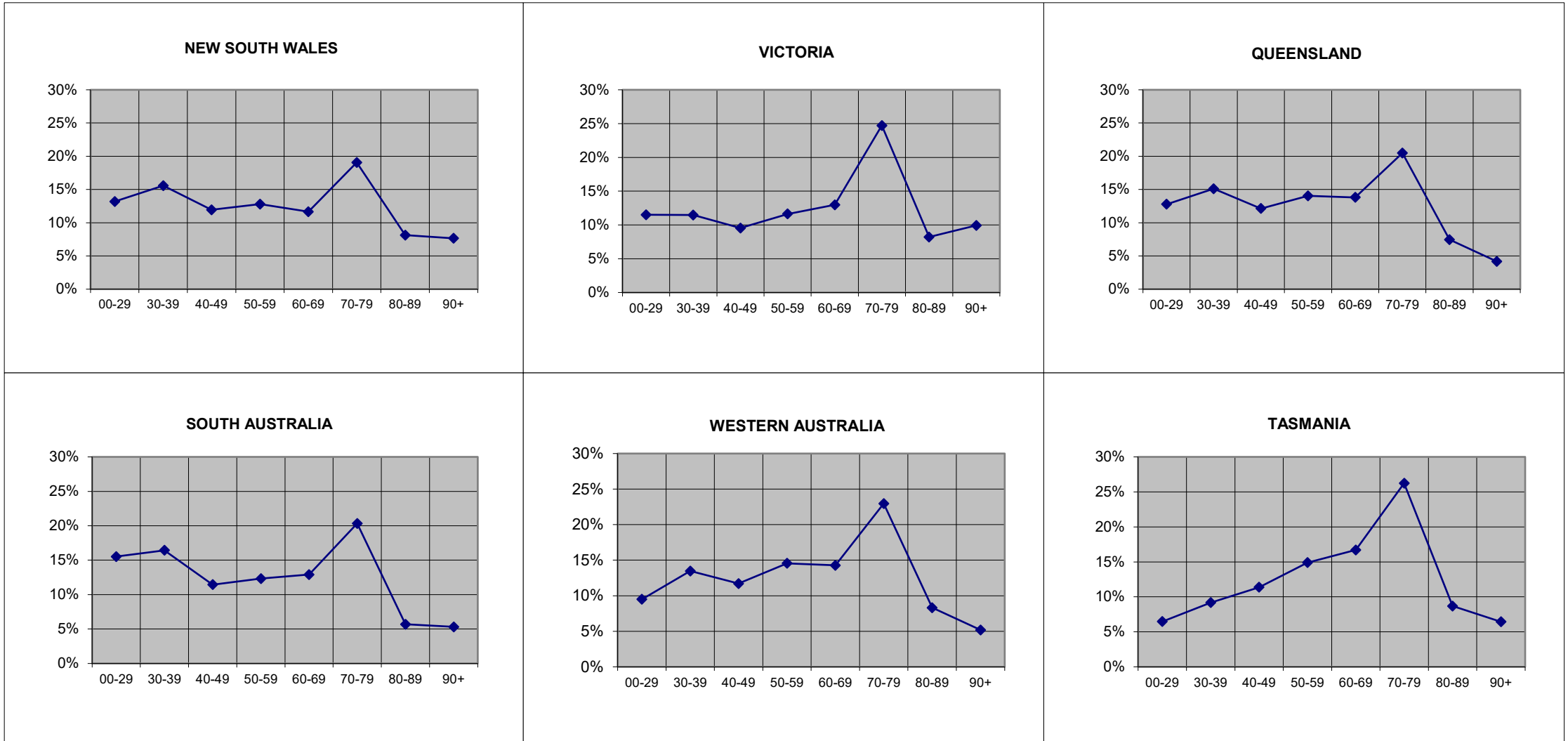

Overseas residents not reported. ACT and NT included within NSW and SA respectively.

GRAPH 3: TREATMENT POPULATION BY STATE AND SEX, AS AT 29 March 2024

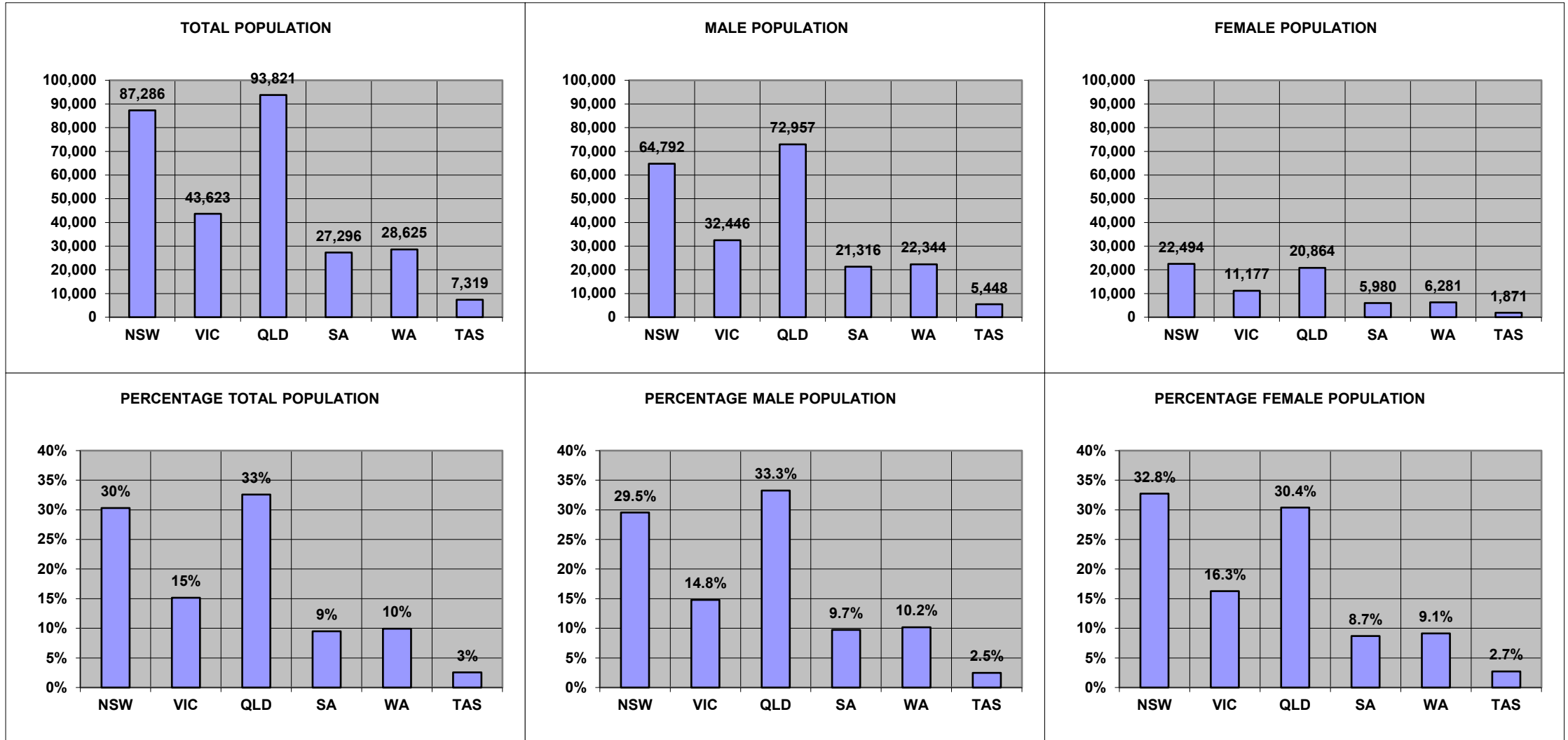

Overseas residents not reported. ACT and NT included within NSW and SA respectively.



**GRAPH 4: TOTAL TREATMENT POPULATION BY AGE TREND FROM JUNE 2018 TO JUNE 2033  
DATA AS AT JUNE 2023**

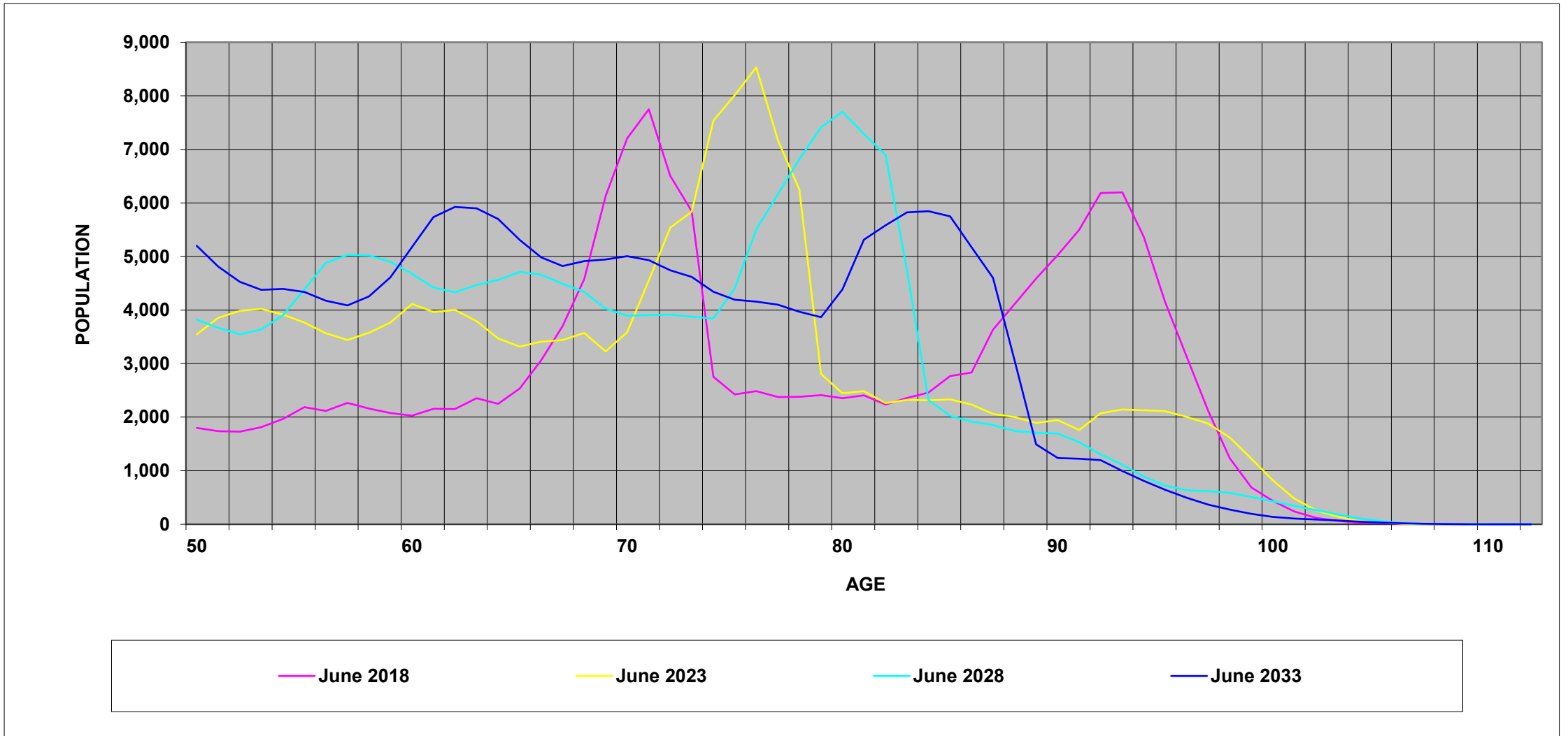

**GRAPH 5: TREATMENT POPULATION BY STATE AND CARD HOLDER, AS AT 29 March 2024**



Overseas residents not reported. ACT and NT included within NSW and SA respectively.

**TABLE 1 : TREATMENT POPULATION BY STATE AND AGE GROUP, AS AT 29 March 2024**

|   | <b>UNDER 30</b>               | <b>30-39</b>                  | <b>40-49</b>                  | <b>50-59</b>                  | <b>60-69</b>                  | <b>70-79</b>                  | <b>80-89</b>                 | <b>90 &amp; OVER</b>         | <b>TOTAL</b>                    |
|---|-------------------------------|-------------------------------|-------------------------------|-------------------------------|-------------------------------|-------------------------------|------------------------------|------------------------------|---------------------------------|
| <b>NEW SOUTH WALES</b>                  | 9,055<br>12.4%                | 11,155<br>15.2%               | 8,089<br>11.1%                | 8,684<br>11.9%                | 8,436<br>11.5%                | 15,071<br>20.6%               | 6,384<br>8.7%                | 6,327<br>8.6%                | <b>73,202</b><br><b>100.0%</b>  |
| <b>VICTORIA</b>                         | 5,023<br>11.5%                | 5,005<br>11.5%                | 4,164<br>9.5%                 | 5,072<br>11.6%                | 5,660<br>13.0%                | 10,785<br>24.7%               | 3,584<br>8.2%                | 4,330<br>9.9%                | <b>43,623</b><br><b>100.0%</b>  |
| <b>QUEENSLAND</b>                       | 11,991<br>12.8%               | 14,179<br>15.1%               | 11,387<br>12.1%               | 13,164<br>14.0%               | 12,960<br>13.8%               | 19,220<br>20.5%               | 6,999<br>7.5%                | 3,921<br>4.2%                | <b>93,821</b><br><b>100.0%</b>  |
| <b>SOUTH AUSTRALIA</b>                  | 2,485<br>11.7%                | 2,893<br>13.6%                | 2,207<br>10.4%                | 2,539<br>11.9%                | 3,054<br>14.4%                | 5,203<br>24.5%                | 1,460<br>6.9%                | 1,424<br>6.7%                | <b>21,265</b><br><b>100.0%</b>  |
| <b>WESTERN AUSTRALIA</b>                | 2,720<br>9.5%                 | 3,860<br>13.5%                | 3,355<br>11.7%                | 4,168<br>14.6%                | 4,084<br>14.3%                | 6,574<br>23.0%                | 2,378<br>8.3%                | 1,486<br>5.2%                | <b>28,625</b><br><b>100.0%</b>  |
| <b>TASMANIA</b>                         | 474<br>6.5%                   | 672<br>9.2%                   | 833<br>11.4%                  | 1,090<br>14.9%                | 1,223<br>16.7%                | 1,920<br>26.2%                | 636<br>8.7%                  | 471<br>6.4%                  | <b>7,319</b><br><b>100.0%</b>   |
| <b>NORTHERN TERRITORY</b>               | 1,754<br>29.1%                | 1,593<br>26.4%                | 919<br>15.2%                  | 826<br>13.7%                  | 469<br>7.8%                   | 348<br>5.8%                   | 93<br>1.5%                   | 29<br>0.5%                   | <b>6,031</b><br><b>100.0%</b>   |
| <b>AUSTRALIAN<br/>CAPITAL TERRITORY</b> | 2,446<br>17.4%                | 2,446<br>17.4%                | 2,325<br>16.5%                | 2,492<br>17.7%                | 1,728<br>12.3%                | 1,571<br>11.2%                | 725<br>5.1%                  | 350<br>2.5%                  | <b>14,084</b><br><b>100.0%</b>  |
| <b>OVERSEAS</b>                         | 46<br>2.4%                    | 250<br>12.9%                  | 322<br>16.6%                  | 408<br>21.0%                  | 309<br>15.9%                  | 426<br>21.9%                  | 128<br>6.6%                  | 55<br>2.8%                   | <b>1,945</b><br><b>100.0%</b>   |
| <b>TOTAL</b>                            | <b>35,994</b><br><b>12.4%</b> | <b>42,053</b><br><b>14.5%</b> | <b>33,601</b><br><b>11.6%</b> | <b>38,443</b><br><b>13.3%</b> | <b>37,923</b><br><b>13.1%</b> | <b>61,118</b><br><b>21.1%</b> | <b>22,387</b><br><b>7.7%</b> | <b>18,393</b><br><b>6.3%</b> | <b>289,915</b><br><b>100.0%</b> |

*Unknown ages included in total but not reported separately.*

**TABLE 2: TREATMENT POPULATION BY STATE, CARD AND AGE GROUP, AS AT 29 March 2024**

|                                 |              | UNDER 30      | 30-39         | 40-49         | 50-59         | 60-69         | 70-79         | 80-89         | 90 & OVER     | TOTAL          |
|---------------------------------|--------------|---------------|---------------|---------------|---------------|---------------|---------------|---------------|---------------|----------------|
| NEW SOUTH WALES                 | GOLD         | 250           | 1,035         | 1,050         | 1,375         | 2,293         | 10,489        | 4,950         | 5,961         | 27,404         |
|                                 | WHITE        | 8,805         | 10,120        | 7,039         | 7,309         | 6,143         | 4,582         | 1,434         | 366           | 45,798         |
|                                 | <b>TOTAL</b> | <b>9,055</b>  | <b>11,155</b> | <b>8,089</b>  | <b>8,684</b>  | <b>8,436</b>  | <b>15,071</b> | <b>6,384</b>  | <b>6,327</b>  | <b>73,202</b>  |
| VICTORIA                        | GOLD         | 122           | 455           | 533           | 804           | 1,328         | 7,011         | 2,595         | 4,050         | 16,898         |
|                                 | WHITE        | 4,901         | 4,550         | 3,631         | 4,268         | 4,332         | 3,774         | 989           | 280           | 26,725         |
|                                 | <b>TOTAL</b> | <b>5,023</b>  | <b>5,005</b>  | <b>4,164</b>  | <b>5,072</b>  | <b>5,660</b>  | <b>10,785</b> | <b>3,584</b>  | <b>4,330</b>  | <b>43,623</b>  |
| QUEENSLAND                      | GOLD         | 636           | 2,273         | 2,312         | 2,984         | 4,189         | 12,844        | 5,368         | 3,634         | 34,240         |
|                                 | WHITE        | 11,355        | 11,906        | 9,075         | 10,180        | 8,771         | 6,376         | 1,631         | 287           | 59,581         |
|                                 | <b>TOTAL</b> | <b>11,991</b> | <b>14,179</b> | <b>11,387</b> | <b>13,164</b> | <b>12,960</b> | <b>19,220</b> | <b>6,999</b>  | <b>3,921</b>  | <b>93,821</b>  |
| SOUTH AUSTRALIA                 | GOLD         | 86            | 262           | 265           | 378           | 742           | 3,663         | 1,129         | 1,319         | 7,844          |
|                                 | WHITE        | 2,399         | 2,631         | 1,942         | 2,161         | 2,312         | 1,540         | 331           | 105           | 13,421         |
|                                 | <b>TOTAL</b> | <b>2,485</b>  | <b>2,893</b>  | <b>2,207</b>  | <b>2,539</b>  | <b>3,054</b>  | <b>5,203</b>  | <b>1,460</b>  | <b>1,424</b>  | <b>21,265</b>  |
| WESTERN AUSTRALIA               | GOLD         | 120           | 381           | 466           | 695           | 1,090         | 4,429         | 1,833         | 1,341         | 10,355         |
|                                 | WHITE        | 2,600         | 3,479         | 2,889         | 3,473         | 2,994         | 2,145         | 545           | 145           | 18,270         |
|                                 | <b>TOTAL</b> | <b>2,720</b>  | <b>3,860</b>  | <b>3,355</b>  | <b>4,168</b>  | <b>4,084</b>  | <b>6,574</b>  | <b>2,378</b>  | <b>1,486</b>  | <b>28,625</b>  |
| TASMANIA                        | GOLD         | 19            | 74            | 130           | 219           | 356           | 1,340         | 505           | 450           | 3,093          |
|                                 | WHITE        | 455           | 598           | 703           | 871           | 867           | 580           | 131           | 21            | 4,226          |
|                                 | <b>TOTAL</b> | <b>474</b>    | <b>672</b>    | <b>833</b>    | <b>1,090</b>  | <b>1,223</b>  | <b>1,920</b>  | <b>636</b>    | <b>471</b>    | <b>7,319</b>   |
| NORTHERN TERRITORY              | GOLD         | 17            | 62            | 67            | 89            | 84            | 223           | 69            | 26            | 637            |
|                                 | WHITE        | 1,737         | 1,531         | 852           | 737           | 385           | 125           | 24            | 3             | 5,394          |
|                                 | <b>TOTAL</b> | <b>1,754</b>  | <b>1,593</b>  | <b>919</b>    | <b>826</b>    | <b>469</b>    | <b>348</b>    | <b>93</b>     | <b>29</b>     | <b>6,031</b>   |
| AUSTRALIAN<br>CAPITAL TERRITORY | GOLD         | 42            | 105           | 115           | 192           | 198           | 884           | 574           | 327           | 2,438          |
|                                 | WHITE        | 2,404         | 2,341         | 2,210         | 2,300         | 1,530         | 687           | 151           | 23            | 11,646         |
|                                 | <b>TOTAL</b> | <b>2,446</b>  | <b>2,446</b>  | <b>2,325</b>  | <b>2,492</b>  | <b>1,728</b>  | <b>1,571</b>  | <b>725</b>    | <b>350</b>    | <b>14,084</b>  |
| OVERSEAS                        | GOLD         | 13            | 39            | 78            | 90            | 106           | 306           | 100           | 47            | 779            |
|                                 | WHITE        | 33            | 211           | 244           | 318           | 203           | 120           | 28            | 8             | 1,166          |
|                                 | <b>TOTAL</b> | <b>46</b>     | <b>250</b>    | <b>322</b>    | <b>408</b>    | <b>309</b>    | <b>426</b>    | <b>128</b>    | <b>55</b>     | <b>1,945</b>   |
| TOTAL                           | GOLD         | 1,305         | 4,686         | 5,016         | 6,826         | 10,386        | 41,189        | 17,123        | 17,155        | 103,688        |
|                                 | WHITE        | 34,689        | 37,367        | 28,585        | 31,617        | 27,537        | 19,929        | 5,264         | 1,238         | 186,227        |
|                                 | <b>TOTAL</b> | <b>35,994</b> | <b>42,053</b> | <b>33,601</b> | <b>38,443</b> | <b>37,923</b> | <b>61,118</b> | <b>22,387</b> | <b>18,393</b> | <b>289,915</b> |

Unknown ages included in total but not reported separately.

**TABLE 3: AVERAGE AGE OF THE TREATMENT POPULATION BY CARD AND STATE, AS AT 29 March 2024**

| CARD         | NSW          | VIC          | QLD          | SA           | WA           | TAS          | NT           | ACT          | OS           | TOTAL        |
|--------------|--------------|--------------|--------------|--------------|--------------|--------------|--------------|--------------|--------------|--------------|
| <b>GOLD</b>  | 76.24        | 77.39        | 69.88        | 75.05        | 73.56        | 74.32        | 63.92        | 73.37        | 67.55        | <b>73.70</b> |
| <b>WHITE</b> | 47.20        | 50.05        | 47.73        | 48.77        | 49.95        | 52.52        | 38.79        | 45.03        | 52.97        | <b>47.94</b> |
| <b>TOTAL</b> | <b>58.07</b> | <b>60.64</b> | <b>55.82</b> | <b>58.46</b> | <b>58.49</b> | <b>61.73</b> | <b>41.45</b> | <b>49.94</b> | <b>58.81</b> | <b>57.15</b> |

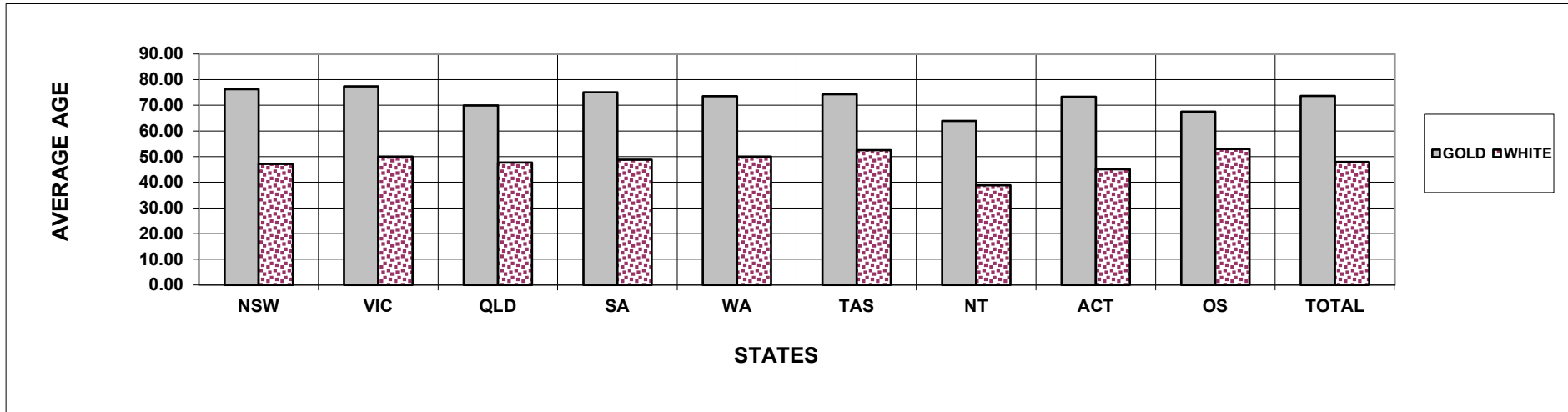

**TABLE 4: TREATMENT POPULATION BY STATE, SEX AND AGE GROUP, AS AT 29 March 2024**  
**GOLD AND WHITE CARDS**

|                                 |              | UNDER 30      | 30-39         | 40-49         | 50-59         | 60-69         | 70-79         | 80-89         | 90 & OVER     | TOTAL          |
|---------------------------------|--------------|---------------|---------------|---------------|---------------|---------------|---------------|---------------|---------------|----------------|
| NEW SOUTH WALES                 | MALE         | 6,738         | 9,170         | 6,740         | 7,264         | 7,015         | 12,561        | 3,435         | 1,245         | 54,168         |
|                                 | FEMALE       | 2,317         | 1,985         | 1,349         | 1,420         | 1,421         | 2,510         | 2,949         | 5,082         | 19,034         |
|                                 | <b>TOTAL</b> | <b>9,055</b>  | <b>11,155</b> | <b>8,089</b>  | <b>8,684</b>  | <b>8,436</b>  | <b>15,071</b> | <b>6,384</b>  | <b>6,327</b>  | <b>73,202</b>  |
| VICTORIA                        | MALE         | 3,916         | 4,200         | 3,455         | 4,161         | 4,661         | 9,172         | 2,046         | 835           | 32,446         |
|                                 | FEMALE       | 1,107         | 805           | 709           | 911           | 999           | 1,613         | 1,538         | 3,495         | 11,177         |
|                                 | <b>TOTAL</b> | <b>5,023</b>  | <b>5,005</b>  | <b>4,164</b>  | <b>5,072</b>  | <b>5,660</b>  | <b>10,785</b> | <b>3,584</b>  | <b>4,330</b>  | <b>43,623</b>  |
| QUEENSLAND                      | MALE         | 9,074         | 11,675        | 9,374         | 10,726        | 10,758        | 15,939        | 4,422         | 989           | 72,957         |
|                                 | FEMALE       | 2,917         | 2,504         | 2,013         | 2,438         | 2,202         | 3,281         | 2,577         | 2,932         | 20,864         |
|                                 | <b>TOTAL</b> | <b>11,991</b> | <b>14,179</b> | <b>11,387</b> | <b>13,164</b> | <b>12,960</b> | <b>19,220</b> | <b>6,999</b>  | <b>3,921</b>  | <b>93,821</b>  |
| SOUTH AUSTRALIA                 | MALE         | 1,954         | 2,412         | 1,850         | 2,103         | 2,547         | 4,367         | 900           | 300           | 16,433         |
|                                 | FEMALE       | 531           | 481           | 357           | 436           | 507           | 836           | 560           | 1,124         | 4,832          |
|                                 | <b>TOTAL</b> | <b>2,485</b>  | <b>2,893</b>  | <b>2,207</b>  | <b>2,539</b>  | <b>3,054</b>  | <b>5,203</b>  | <b>1,460</b>  | <b>1,424</b>  | <b>21,265</b>  |
| WESTERN AUSTRALIA               | MALE         | 2,008         | 3,139         | 2,747         | 3,443         | 3,417         | 5,629         | 1,530         | 431           | 22,344         |
|                                 | FEMALE       | 712           | 721           | 608           | 725           | 667           | 945           | 848           | 1,055         | 6,281          |
|                                 | <b>TOTAL</b> | <b>2,720</b>  | <b>3,860</b>  | <b>3,355</b>  | <b>4,168</b>  | <b>4,084</b>  | <b>6,574</b>  | <b>2,378</b>  | <b>1,486</b>  | <b>28,625</b>  |
| TASMANIA                        | MALE         | 392           | 551           | 649           | 836           | 978           | 1,611         | 348           | 83            | 5,448          |
|                                 | FEMALE       | 82            | 121           | 184           | 254           | 245           | 309           | 288           | 388           | 1,871          |
|                                 | <b>TOTAL</b> | <b>474</b>    | <b>672</b>    | <b>833</b>    | <b>1,090</b>  | <b>1,223</b>  | <b>1,920</b>  | <b>636</b>    | <b>471</b>    | <b>7,319</b>   |
| NORTHERN TERRITORY              | MALE         | 1,338         | 1,291         | 774           | 721           | 392           | 290           | 65            | 12            | 4,883          |
|                                 | FEMALE       | 416           | 302           | 145           | 105           | 77            | 58            | 28            | 17            | 1,148          |
|                                 | <b>TOTAL</b> | <b>1,754</b>  | <b>1,593</b>  | <b>919</b>    | <b>826</b>    | <b>469</b>    | <b>348</b>    | <b>93</b>     | <b>29</b>     | <b>6,031</b>   |
| AUSTRALIAN<br>CAPITAL TERRITORY | MALE         | 1,767         | 1,878         | 1,723         | 1,922         | 1,390         | 1,316         | 508           | 120           | 10,624         |
|                                 | FEMALE       | 679           | 568           | 602           | 570           | 338           | 255           | 217           | 230           | 3,460          |
|                                 | <b>TOTAL</b> | <b>2,446</b>  | <b>2,446</b>  | <b>2,325</b>  | <b>2,492</b>  | <b>1,728</b>  | <b>1,571</b>  | <b>725</b>    | <b>350</b>    | <b>14,084</b>  |
| OVERSEAS                        | MALE         | 29            | 204           | 269           | 331           | 254           | 366           | 71            | 20            | 1,545          |
|                                 | FEMALE       | 17            | 46            | 53            | 77            | 55            | 60            | 57            | 35            | 400            |
|                                 | <b>TOTAL</b> | <b>46</b>     | <b>250</b>    | <b>322</b>    | <b>408</b>    | <b>309</b>    | <b>426</b>    | <b>128</b>    | <b>55</b>     | <b>1,945</b>   |
| <b>TOTAL</b>                    | MALE         | 27,216        | 34,520        | 27,581        | 31,507        | 31,412        | 51,251        | 13,325        | 4,035         | 220,848        |
|                                 | FEMALE       | 8,778         | 7,533         | 6,020         | 6,936         | 6,511         | 9,867         | 9,062         | 14,358        | 69,067         |
|                                 | <b>TOTAL</b> | <b>35,994</b> | <b>42,053</b> | <b>33,601</b> | <b>38,443</b> | <b>37,923</b> | <b>61,118</b> | <b>22,387</b> | <b>18,393</b> | <b>289,915</b> |

Unknown ages included in total but not reported separately.

**TABLE 4: TREATMENT POPULATION BY STATE, SEX AND AGE GROUP, AS AT 29 March 2024****GOLD CARD**

|                                 |              | UNDER 30     | 30-39        | 40-49        | 50-59        | 60-69         | 70-79         | 80-89         | 90 & OVER     | TOTAL          |
|---------------------------------|--------------|--------------|--------------|--------------|--------------|---------------|---------------|---------------|---------------|----------------|
| NEW SOUTH WALES                 | MALE         | 156          | 887          | 906          | 1,110        | 1,602         | 8,286         | 2,075         | 920           | 15,942         |
|                                 | FEMALE       | 94           | 148          | 144          | 265          | 691           | 2,203         | 2,875         | 5,041         | 11,462         |
|                                 | <b>TOTAL</b> | <b>250</b>   | <b>1,035</b> | <b>1,050</b> | <b>1,375</b> | <b>2,293</b>  | <b>10,489</b> | <b>4,950</b>  | <b>5,961</b>  | <b>27,404</b>  |
| VICTORIA                        | MALE         | 82           | 382          | 457          | 655          | 905           | 5,619         | 1,084         | 587           | 9,771          |
|                                 | FEMALE       | 40           | 73           | 76           | 149          | 423           | 1,392         | 1,511         | 3,463         | 7,127          |
|                                 | <b>TOTAL</b> | <b>122</b>   | <b>455</b>   | <b>533</b>   | <b>804</b>   | <b>1,328</b>  | <b>7,011</b>  | <b>2,595</b>  | <b>4,050</b>  | <b>16,898</b>  |
| QUEENSLAND                      | MALE         | 448          | 1,960        | 1,969        | 2,432        | 3,258         | 10,224        | 2,908         | 732           | 23,931         |
|                                 | FEMALE       | 188          | 313          | 343          | 552          | 931           | 2,620         | 2,460         | 2,902         | 10,309         |
|                                 | <b>TOTAL</b> | <b>636</b>   | <b>2,273</b> | <b>2,312</b> | <b>2,984</b> | <b>4,189</b>  | <b>12,844</b> | <b>5,368</b>  | <b>3,634</b>  | <b>34,240</b>  |
| SOUTH AUSTRALIA                 | MALE         | 59           | 230          | 228          | 301          | 514           | 2,952         | 578           | 200           | 5,062          |
|                                 | FEMALE       | 27           | 32           | 37           | 77           | 228           | 711           | 551           | 1,119         | 2,782          |
|                                 | <b>TOTAL</b> | <b>86</b>    | <b>262</b>   | <b>265</b>   | <b>378</b>   | <b>742</b>    | <b>3,663</b>  | <b>1,129</b>  | <b>1,319</b>  | <b>7,844</b>   |
| WESTERN AUSTRALIA               | MALE         | 77           | 313          | 375          | 574          | 801           | 3,667         | 1,036         | 305           | 7,148          |
|                                 | FEMALE       | 43           | 68           | 91           | 121          | 289           | 762           | 797           | 1,036         | 3,207          |
|                                 | <b>TOTAL</b> | <b>120</b>   | <b>381</b>   | <b>466</b>   | <b>695</b>   | <b>1,090</b>  | <b>4,429</b>  | <b>1,833</b>  | <b>1,341</b>  | <b>10,355</b>  |
| TASMANIA                        | MALE         | 12           | 60           | 99           | 168          | 252           | 1,082         | 225           | 64            | 1,962          |
|                                 | FEMALE       | 7            | 14           | 31           | 51           | 104           | 258           | 280           | 386           | 1,131          |
|                                 | <b>TOTAL</b> | <b>19</b>    | <b>74</b>    | <b>130</b>   | <b>219</b>   | <b>356</b>    | <b>1,340</b>  | <b>505</b>    | <b>450</b>    | <b>3,093</b>   |
| NORTHERN TERRITORY              | MALE         | 12           | 57           | 62           | 73           | 56            | 179           | 43            | 9             | 491            |
|                                 | FEMALE       | 5            | 5            | 5            | 16           | 28            | 44            | 26            | 17            | 146            |
|                                 | <b>TOTAL</b> | <b>17</b>    | <b>62</b>    | <b>67</b>    | <b>89</b>    | <b>84</b>     | <b>223</b>    | <b>69</b>     | <b>26</b>     | <b>637</b>     |
| AUSTRALIAN<br>CAPITAL TERRITORY | MALE         | 28           | 81           | 82           | 144          | 131           | 715           | 367           | 99            | 1,647          |
|                                 | FEMALE       | 14           | 24           | 33           | 48           | 67            | 169           | 207           | 228           | 791            |
|                                 | <b>TOTAL</b> | <b>42</b>    | <b>105</b>   | <b>115</b>   | <b>192</b>   | <b>198</b>    | <b>884</b>    | <b>574</b>    | <b>327</b>    | <b>2,438</b>   |
| OVERSEAS                        | MALE         | 5            | 30           | 55           | 48           | 63            | 250           | 43            | 12            | 506            |
|                                 | FEMALE       | 8            | 9            | 23           | 42           | 43            | 56            | 57            | 35            | 273            |
|                                 | <b>TOTAL</b> | <b>13</b>    | <b>39</b>    | <b>78</b>    | <b>90</b>    | <b>106</b>    | <b>306</b>    | <b>100</b>    | <b>47</b>     | <b>779</b>     |
| <b>TOTAL</b>                    | MALE         | 879          | 4,000        | 4,233        | 5,505        | 7,582         | 32,974        | 8,359         | 2,928         | 66,460         |
|                                 | FEMALE       | 426          | 686          | 783          | 1,321        | 2,804         | 8,215         | 8,764         | 14,227        | 37,228         |
|                                 | <b>TOTAL</b> | <b>1,305</b> | <b>4,686</b> | <b>5,016</b> | <b>6,826</b> | <b>10,386</b> | <b>41,189</b> | <b>17,123</b> | <b>17,155</b> | <b>103,688</b> |

*Unknown ages included in total but not reported separately.*

**TABLE 4: TREATMENT POPULATION BY STATE, SEX AND AGE GROUP, AS AT 29 March 2024**  
**WHITE CARD**

|                                 |              | UNDER 30      | 30-39         | 40-49         | 50-59         | 60-69         | 70-79         | 80-89        | 90 & OVER    | TOTAL          |
|---------------------------------|--------------|---------------|---------------|---------------|---------------|---------------|---------------|--------------|--------------|----------------|
| NEW SOUTH WALES                 | MALE         | 6,582         | 8,283         | 5,834         | 6,154         | 5,413         | 4,275         | 1,360        | 325          | 38,226         |
|                                 | FEMALE       | 2,223         | 1,837         | 1,205         | 1,155         | 730           | 307           | 74           | 41           | 7,572          |
|                                 | <b>TOTAL</b> | <b>8,805</b>  | <b>10,120</b> | <b>7,039</b>  | <b>7,309</b>  | <b>6,143</b>  | <b>4,582</b>  | <b>1,434</b> | <b>366</b>   | <b>45,798</b>  |
| VICTORIA                        | MALE         | 3,834         | 3,818         | 2,998         | 3,506         | 3,756         | 3,553         | 962          | 248          | 22,675         |
|                                 | FEMALE       | 1,067         | 732           | 633           | 762           | 576           | 221           | 27           | 32           | 4,050          |
|                                 | <b>TOTAL</b> | <b>4,901</b>  | <b>4,550</b>  | <b>3,631</b>  | <b>4,268</b>  | <b>4,332</b>  | <b>3,774</b>  | <b>989</b>   | <b>280</b>   | <b>26,725</b>  |
| QUEENSLAND                      | MALE         | 8,626         | 9,715         | 7,405         | 8,294         | 7,500         | 5,715         | 1,514        | 257          | 49,026         |
|                                 | FEMALE       | 2,729         | 2,191         | 1,670         | 1,886         | 1,271         | 661           | 117          | 30           | 10,555         |
|                                 | <b>TOTAL</b> | <b>11,355</b> | <b>11,906</b> | <b>9,075</b>  | <b>10,180</b> | <b>8,771</b>  | <b>6,376</b>  | <b>1,631</b> | <b>287</b>   | <b>59,581</b>  |
| SOUTH AUSTRALIA                 | MALE         | 1,895         | 2,182         | 1,622         | 1,802         | 2,033         | 1,415         | 322          | 100          | 11,371         |
|                                 | FEMALE       | 504           | 449           | 320           | 359           | 279           | 125           | 9            | 5            | 2,050          |
|                                 | <b>TOTAL</b> | <b>2,399</b>  | <b>2,631</b>  | <b>1,942</b>  | <b>2,161</b>  | <b>2,312</b>  | <b>1,540</b>  | <b>331</b>   | <b>105</b>   | <b>13,421</b>  |
| WESTERN AUSTRALIA               | MALE         | 1,931         | 2,826         | 2,372         | 2,869         | 2,616         | 1,962         | 494          | 126          | 15,196         |
|                                 | FEMALE       | 669           | 653           | 517           | 604           | 378           | 183           | 51           | 19           | 3,074          |
|                                 | <b>TOTAL</b> | <b>2,600</b>  | <b>3,479</b>  | <b>2,889</b>  | <b>3,473</b>  | <b>2,994</b>  | <b>2,145</b>  | <b>545</b>   | <b>145</b>   | <b>18,270</b>  |
| TASMANIA                        | MALE         | 380           | 491           | 550           | 668           | 726           | 529           | 123          | 19           | 3,486          |
|                                 | FEMALE       | 75            | 107           | 153           | 203           | 141           | 51            | 8            | 2            | 740            |
|                                 | <b>TOTAL</b> | <b>455</b>    | <b>598</b>    | <b>703</b>    | <b>871</b>    | <b>867</b>    | <b>580</b>    | <b>131</b>   | <b>21</b>    | <b>4,226</b>   |
| NORTHERN TERRITORY              | MALE         | 1,326         | 1,234         | 712           | 648           | 336           | 111           | 22           | 3            | 4,392          |
|                                 | FEMALE       | 411           | 297           | 140           | 89            | 49            | 14            | 2            | 0            | 1,002          |
|                                 | <b>TOTAL</b> | <b>1,737</b>  | <b>1,531</b>  | <b>852</b>    | <b>737</b>    | <b>385</b>    | <b>125</b>    | <b>24</b>    | <b>3</b>     | <b>5,394</b>   |
| AUSTRALIAN<br>CAPITAL TERRITORY | MALE         | 1,739         | 1,797         | 1,641         | 1,778         | 1,259         | 601           | 141          | 21           | 8,977          |
|                                 | FEMALE       | 665           | 544           | 569           | 522           | 271           | 86            | 10           | 2            | 2,669          |
|                                 | <b>TOTAL</b> | <b>2,404</b>  | <b>2,341</b>  | <b>2,210</b>  | <b>2,300</b>  | <b>1,530</b>  | <b>687</b>    | <b>151</b>   | <b>23</b>    | <b>11,646</b>  |
| OVERSEAS                        | MALE         | 24            | 174           | 214           | 283           | 191           | 116           | 28           | 8            | 1,039          |
|                                 | FEMALE       | 9             | 37            | 30            | 35            | 12            | 4             | 0            | 0            | 127            |
|                                 | <b>TOTAL</b> | <b>33</b>     | <b>211</b>    | <b>244</b>    | <b>318</b>    | <b>203</b>    | <b>120</b>    | <b>28</b>    | <b>8</b>     | <b>1,166</b>   |
| <b>TOTAL</b>                    | MALE         | 26,337        | 30,520        | 23,348        | 26,002        | 23,830        | 18,277        | 4,966        | 1,107        | 154,388        |
|                                 | FEMALE       | 8,352         | 6,847         | 5,237         | 5,615         | 3,707         | 1,652         | 298          | 131          | 31,839         |
|                                 | <b>TOTAL</b> | <b>34,689</b> | <b>37,367</b> | <b>28,585</b> | <b>31,617</b> | <b>27,537</b> | <b>19,929</b> | <b>5,264</b> | <b>1,238</b> | <b>186,227</b> |

*Unknown ages included in total but not reported separately.*



**TABLE 5: TREATMENT POPULATION BY ACT, CARD TYPE, SEX AND AGE GROUP, AS AT 29 March 2024**

|          |       |              | UNDER 30      | 30-39         | 40-49         | 50-59         | 60-69         | 70-79         | 80-89         | 90 & OVER     | TOTAL          |
|----------|-------|--------------|---------------|---------------|---------------|---------------|---------------|---------------|---------------|---------------|----------------|
| VEA      | GOLD  | MALE         | 91            | 5             | 595           | 3,121         | 6,466         | 32,780        | 8,165         | 2,773         | 53,996         |
|          |       | FEMALE       | 92            | 20            | 170           | 923           | 2,660         | 8,181         | 8,719         | 14,225        | 34,992         |
|          |       | <b>TOTAL</b> | <b>183</b>    | <b>25</b>     | <b>765</b>    | <b>4,044</b>  | <b>9,126</b>  | <b>40,961</b> | <b>16,884</b> | <b>16,998</b> | <b>88,988</b>  |
| WHITE    | MALE  |              | 22,969        | 21,004        | 17,103        | 21,601        | 20,996        | 17,020        | 4,519         | 1,049         | 126,262        |
|          |       | FEMALE       | 7,210         | 4,958         | 3,835         | 4,754         | 3,321         | 1,581         | 285           | 131           | 26,075         |
|          |       | <b>TOTAL</b> | <b>30,179</b> | <b>25,962</b> | <b>20,938</b> | <b>26,355</b> | <b>24,317</b> | <b>18,601</b> | <b>4,804</b>  | <b>1,180</b>  | <b>152,337</b> |
| TOTAL    | MALE  |              | 23,060        | 21,009        | 17,698        | 24,722        | 27,462        | 49,800        | 12,684        | 3,822         | 180,258        |
|          |       | FEMALE       | 7,302         | 4,978         | 4,005         | 5,677         | 5,981         | 9,762         | 9,004         | 14,356        | 61,067         |
|          |       | <b>TOTAL</b> | <b>30,362</b> | <b>25,987</b> | <b>21,703</b> | <b>30,399</b> | <b>33,443</b> | <b>59,562</b> | <b>21,688</b> | <b>18,178</b> | <b>241,325</b> |
| MRCA     | GOLD  | MALE         | 788           | 3,995         | 3,638         | 2,384         | 1,100         | 170           | 3             | 0             | 12,078         |
|          |       | FEMALE       | 334           | 666           | 613           | 398           | 144           | 22            | 0             | 0             | 2,177          |
|          |       | <b>TOTAL</b> | <b>1,122</b>  | <b>4,661</b>  | <b>4,251</b>  | <b>2,782</b>  | <b>1,244</b>  | <b>192</b>    | <b>3</b>      | <b>0</b>      | <b>14,255</b>  |
| WHITE    | MALE  |              | 3,368         | 9,497         | 5,731         | 3,780         | 2,446         | 349           | 4             | 0             | 25,175         |
|          |       | FEMALE       | 1,142         | 1,879         | 1,227         | 690           | 303           | 23            | 0             | 0             | 5,264          |
|          |       | <b>TOTAL</b> | <b>4,510</b>  | <b>11,376</b> | <b>6,958</b>  | <b>4,470</b>  | <b>2,749</b>  | <b>372</b>    | <b>4</b>      | <b>0</b>      | <b>30,439</b>  |
| TOTAL    | MALE  |              | 4,156         | 13,492        | 9,369         | 6,164         | 3,546         | 519           | 7             | 0             | 37,253         |
|          |       | FEMALE       | 1,476         | 2,545         | 1,840         | 1,088         | 447           | 45            | 0             | 0             | 7,441          |
|          |       | <b>TOTAL</b> | <b>5,632</b>  | <b>16,037</b> | <b>11,209</b> | <b>7,252</b>  | <b>3,993</b>  | <b>564</b>    | <b>7</b>      | <b>0</b>      | <b>44,694</b>  |
| DRCA     | WHITE | MALE         | 0             | 19            | 514           | 621           | 388           | 908           | 443           | 58            | 2,951          |
|          |       | FEMALE       | 0             | 10            | 175           | 171           | 83            | 48            | 13            | 0             | 500            |
|          |       | <b>TOTAL</b> | <b>0</b>      | <b>29</b>     | <b>689</b>    | <b>792</b>    | <b>471</b>    | <b>956</b>    | <b>456</b>    | <b>58</b>     | <b>3,451</b>   |
| BNT/BCOF | GOLD  | MALE         | 0             | 0             | 0             | 0             | 16            | 19            | 160           | 151           | 346            |
|          |       | FEMALE       | 0             | 0             | 0             | 0             | 0             | 1             | 0             | 0             | 1              |
|          |       | <b>TOTAL</b> | <b>0</b>      | <b>0</b>      | <b>0</b>      | <b>0</b>      | <b>16</b>     | <b>20</b>     | <b>160</b>    | <b>151</b>    | <b>347</b>     |
| SEATO    | GOLD  | MALE         | 0             | 0             | 0             | 0             | 0             | 5             | 31            | 4             | 40             |
|          |       | FEMALE       | 0             | 0             | 0             | 0             | 0             | 11            | 45            | 2             | 58             |
|          |       | <b>TOTAL</b> | <b>0</b>      | <b>0</b>      | <b>0</b>      | <b>0</b>      | <b>0</b>      | <b>16</b>     | <b>76</b>     | <b>6</b>      | <b>98</b>      |

**Note:**

This table shows the Act liable to pay for all eligible treatment. Where a client has treatment eligibility under multiple Acts, all treatment costs are paid under a single Act.

VEA - Veterans' Entitlements Act 1986

MRCA - Military Rehabilitation and Compensation Act 2004

DRCA - Safety, Rehabilitation and Compensation (Defence-related Claims) Act 1988

BNT/BCOF - Australian Participants in British Nuclear Tests and British Commonwealth Occupation Force (Treatment) Act 2006

SEATO - Treatment Benefits (Special Access) Act 2019

**TABLE 6: TREATMENT POPULATION BY CONFLICT, CARD AND SEX, AS AT 29 March 2024**

|                    | Sex          | Card         | CONFLICTS - AUSTRALIAN FORCES                                     |                  |                      |               |               |               |               |               |                  |                      |                        | Total          |
|--------------------|--------------|--------------|---|------------------|----------------------|---------------|---------------|---------------|---------------|---------------|------------------|----------------------|------------------------|----------------|
|                    |              |              | First World War   | Second World War | Korea, Malaya & FESR | Vietnam       | Gulf War      | East Timor    | Afghanistan   | Iraq          | Other Operations | Peace-keeping Forces | No Operational Service |                |
| Veterans           | Male         | Gold         | 0   | 1,399            | 6,813                | 33,134        | 682           | 5,187         | 5,823         | 3,064         | 4,283            | 1,633                | 15,770                 | 66,077         |
|                    |              | White        | 0   | 214              | 189                  | 186           | 604           | 5,914         | 10,859        | 5,815         | 8,490            | 1,440                | 131,049                | 152,457        |
|                    |              | <b>Total</b> | <b>0</b>  | <b>1,613</b>     | <b>7,002</b>         | <b>33,320</b> | <b>1,286</b>  | <b>11,101</b> | <b>16,682</b> | <b>8,879</b>  | <b>12,773</b>    | <b>3,073</b>         | <b>146,819</b>         | <b>218,534</b> |
|                    | Female       | Gold         | 0   | 86               | 11                   | 119           | 43            | 350           | 535           | 287           | 407              | 77                   | 1,874                  | 3,207          |
|                    |              | White        | 0   | 80               | 44                   | 335           | 32            | 562           | 1,220         | 615           | 1,152            | 184                  | 28,742                 | 31,753         |
|                    |              | <b>Total</b> | <b>0</b>  | <b>166</b>       | <b>55</b>            | <b>454</b>    | <b>75</b>     | <b>912</b>    | <b>1,755</b>  | <b>902</b>    | <b>1,559</b>     | <b>261</b>           | <b>30,616</b>          | <b>34,960</b>  |
| Total              | Gold         | 0            | 1,485   | 6,824            | 33,253               | 725           | 5,537         | 6,358         | 3,351         | 4,690         | 1,710            | 17,644               | 69,284                 |                |
|                    | White        | 0            | 294   | 233              | 521                  | 636           | 6,476         | 12,079        | 6,430         | 9,642         | 1,624            | 159,791              | 184,210                |                |
|                    | <b>Total</b> | <b>0</b>     | <b>1,779</b>  | <b>7,057</b>     | <b>33,774</b>        | <b>1,361</b>  | <b>12,013</b> | <b>18,437</b> | <b>9,781</b>  | <b>14,332</b> | <b>3,334</b>     | <b>177,435</b>       | <b>253,494</b>         |                |
| Dependants         | Male         | Gold         | 5   | 96               | 13                   | 42            | 10            | 49            | 65            | 26            | 37               | 6                    | 94                     | 383            |
|                    |              | White        | 0   | 0                | 0                    | 0             | 0             | 0             | 0             | 0             | 0                | 0                    | 0                      | 0              |
|                    |              | <b>Total</b> | <b>5</b>  | <b>96</b>        | <b>13</b>            | <b>42</b>     | <b>10</b>     | <b>49</b>     | <b>65</b>     | <b>26</b>     | <b>37</b>        | <b>6</b>             | <b>94</b>              | <b>383</b>     |
|                    | Female       | Gold         | 15  | 19,158           | 5,501                | 9,490         | 51            | 169           | 177           | 73            | 155              | 165                  | 1,830                  | 34,021         |
|                    |              | White        | 0   | 0                | 0                    | 0             | 0             | 0             | 0             | 0             | 0                | 0                    | 0                      | 0              |
|                    |              | <b>Total</b> | <b>15</b>   | <b>19,158</b>    | <b>5,501</b>         | <b>9,490</b>  | <b>51</b>     | <b>169</b>    | <b>177</b>    | <b>73</b>     | <b>155</b>       | <b>165</b>           | <b>1,830</b>           | <b>34,021</b>  |
| Total              | Gold         | 20           | 19,254  | 5,514            | 9,532                | 61            | 218           | 242           | 99            | 192           | 171              | 1,924                | 34,404                 |                |
|                    | White        | 0            | 0   | 0                | 0                    | 0             | 0             | 0             | 0             | 0             | 0                | 0                    | 0                      |                |
|                    | <b>Total</b> | <b>20</b>    | <b>19,254</b>   | <b>5,514</b>     | <b>9,532</b>         | <b>61</b>     | <b>218</b>    | <b>242</b>    | <b>99</b>     | <b>192</b>    | <b>171</b>       | <b>1,924</b>         | <b>34,404</b>          |                |
| <b>Total</b>       |              |              | <b>20</b>   | <b>21,033</b>    | <b>12,571</b>        | <b>43,306</b> | <b>1,422</b>  | <b>12,231</b> | <b>18,679</b> | <b>9,880</b>  | <b>14,524</b>    | <b>3,505</b>         | <b>179,359</b>         | <b>287,898</b> |
|                    |              |              | <b>British Commonwealth and Allied veterans with a White card</b> |                  |                      |               |               |               |               |               |                  |                      |                        | <b>2,017</b>   |
| <b>Grand Total</b> |              |              |   |                  |                      |               |               |               |               |               |                  |                      |                        | <b>289,915</b> |

**Notes:**

- (1) For veterans, the conflict categories have been derived from a combination of the conflict(s) to which any accepted disabilities have been attributed, the conflict from which the veteran has Qualifying Service (QS) or the conflict(s) listed in the veterans' service details (where known by DVA). Where none of these are known, DVA File Number is used.
- (2) For dependants the conflict categories have been derived from a combination of the conflict(s) to which any accepted disabilities for the deceased veteran have been attributed or the conflict(s) listed in the deceased veterans' service details (where known by DVA). Where neither of these are known, DVA File Number is used.
- (3) Veterans and dependants of veterans who have served in multiple conflicts are counted once under each relevant conflict group. For this reason the reported numbers for each conflict must not be summed.

**TABLE 7: PRISONERS OF WAR, BY POW COUNTRY AND STATE  
WITH A GOLD CARD, AS AT 29 March 2024**

|               | NSW  | VIC | QLD | SA | WA | TAS | NT | ACT | OS | AUS       |
|---------------|--|-----|-----|----|----|-----|----|-----|----|-----------|
| <b>EUROPE</b> |  |     |     |    |    |     |    |     |    | <b>7</b>  |
| <b>JAPAN</b>  | Due to the low number of prisoners of war the breakdown by state is no longer published. |     |     |    |    |     |    |     |    | <b>3</b>  |
| <b>KOREA</b>  |  |     |     |    |    |     |    |     |    | <b>2</b>  |
| <b>TOTAL</b>  |  |     |     |    |    |     |    |     |    | <b>12</b> |

**TABLE 8: DVA TREATMENT POPULATION COMPARED WITH AUSTRALIAN POPULATION  
BY AGE GROUP OVER 64 AND SEX, AS AT 29 March 2024**

| Age Groups           | Males                         |                      |                       | Females                       |                      |                       | Persons                       |                      |                       |
|----------------------|-------------------------------|----------------------|-----------------------|-------------------------------|----------------------|-----------------------|-------------------------------|----------------------|-----------------------|
|                      | Total Population <sup>1</sup> | Treatment Population | % of Total Population | Total Population <sup>1</sup> | Treatment Population | % of Total Population | Total Population <sup>1</sup> | Treatment Population | % of Total Population |
| <b>65-69</b>         | 637,784                       | 14,350               | 2.2%                  | 689,990                       | 3,321                | 0.5%                  | 1,327,774                     | 17,671               | 1.3%                  |
| <b>70-74</b>         | 553,535                       | 19,941               | 3.6%                  | 602,398                       | 4,582                | 0.8%                  | 1,155,933                     | 24,523               | 2.1%                  |
| <b>75-79</b>         | 446,238                       | 31,310               | 7.0%                  | 485,242                       | 5,285                | 1.1%                  | 931,480                       | 36,595               | 3.9%                  |
| <b>80-84</b>         | 269,013                       | 7,713                | 2.9%                  | 314,269                       | 4,245                | 1.4%                  | 583,282                       | 11,958               | 2.1%                  |
| <b>85 &amp; over</b> | 223,748                       | 9,647                | 4.3%                  | 337,157                       | 19,175               | 5.7%                  | 560,905                       | 28,822               | 5.1%                  |
| <b>65 &amp; over</b> | 2,130,318                     | 82,961               | 3.9%                  | 2,429,056                     | 36,608               | 1.5%                  | 4,559,374                     | 119,569              | 2.6%                  |
| <b>70 &amp; over</b> | 1,492,534                     | 68,611               | 4.6%                  | 1,739,066                     | 33,287               | 1.9%                  | 3,231,600                     | 101,898              | 3.2%                  |
| <b>75 &amp; over</b> | 938,999                       | 48,670               | 5.2%                  | 1,136,668                     | 28,705               | 2.5%                  | 2,075,667                     | 77,375               | 3.7%                  |
| <b>80 &amp; over</b> | 492,761                       | 17,360               | 3.5%                  | 651,426                       | 23,420               | 3.6%                  | 1,144,187                     | 40,780               | 3.6%                  |
| <b>85 &amp; over</b> | 223,748                       | 9,647                | 4.3%                  | 337,157                       | 19,175               | 5.7%                  | 560,905                       | 28,822               | 5.1%                  |

Source:

ABS - Quarterly Population Estimates (ERP), National, State and Territory Population - June 2023

**TABLE 9: TREATMENT POPULATION TRENDS - ACTUAL AND PROJECTIONS AS AT 30 JUNE 2023**

|                    | ACTUALS |         |         |         |         | 2024    | 2025    | 2026    | 2027    | 2028    | 2029    | 2030    | 2031    | 2032    | 2033    |
|--------------------|---------|---------|---------|---------|---------|---------|---------|---------|---------|---------|---------|---------|---------|---------|---------|
|                    | 2019    | 2020    | 2021    | 2022    | 2023    |         |         |         |         |         |         |         |         |         |         |
| <b>CARD</b>        |         |         |         |         |         |         |         |         |         |         |         |         |         |         |         |
| <b>Gold</b>        | 122,536 | 117,072 | 112,146 | 107,665 | 104,148 | 102,700 | 100,800 | 99,600  | 99,000  | 98,800  | 99,000  | 99,400  | 99,900  | 100,400 | 101,100 |
| <b>White</b>       | 84,624  | 133,539 | 151,019 | 168,540 | 179,759 | 189,800 | 199,100 | 207,200 | 214,400 | 220,700 | 226,200 | 231,100 | 235,400 | 239,000 | 242,100 |
| <b>GENDER</b>      |         |         |         |         |         |         |         |         |         |         |         |         |         |         |         |
| <b>Male</b>        | 139,720 | 178,878 | 191,963 | 205,180 | 214,206 | 223,400 | 231,300 | 238,400 | 244,800 | 250,400 | 255,400 | 259,900 | 263,700 | 267,000 | 269,800 |
| <b>Female</b>      | 67,440  | 71,733  | 71,202  | 71,025  | 69,701  | 69,100  | 68,600  | 68,400  | 68,600  | 69,100  | 69,800  | 70,600  | 71,500  | 72,500  | 73,500  |
| <b>AVERAGE AGE</b> |         |         |         |         |         |         |         |         |         |         |         |         |         |         |         |
| <b>Male</b>        | 62.3    | 58.1    | 57.0    | 56.0    | 55.6    | 55.5    | 55.4    | 55.4    | 55.4    | 55.5    | 55.5    | 55.6    | 55.6    | 55.6    | 55.5    |
| <b>Female</b>      | 78.6    | 73.2    | 70.5    | 67.7    | 65.6    | 63.9    | 62.3    | 60.9    | 59.8    | 59.0    | 58.4    | 57.9    | 57.6    | 57.4    | 57.2    |
| <b>STATE</b>       |         |         |         |         |         |         |         |         |         |         |         |         |         |         |         |
| <b>NSW</b>         | 63,754  | 77,912  | 81,343  | 84,562  | 86,076  | 87,900  | 89,500  | 91,000  | 92,300  | 93,700  | 94,900  | 96,000  | 97,000  | 97,900  | 98,700  |
| <b>Vic</b>         | 35,903  | 40,774  | 41,253  | 42,029  | 42,753  | 43,900  | 44,700  | 45,500  | 46,200  | 46,900  | 47,500  | 48,000  | 48,500  | 48,900  | 49,200  |
| <b>Qld</b>         | 62,988  | 76,964  | 82,270  | 87,809  | 91,301  | 94,800  | 97,900  | 100,800 | 103,600 | 106,100 | 108,500 | 110,700 | 112,700 | 114,500 | 116,100 |
| <b>SA</b>          | 17,938  | 23,258  | 24,829  | 26,156  | 26,923  | 27,600  | 28,300  | 29,000  | 29,600  | 30,200  | 30,800  | 31,300  | 31,700  | 32,200  | 32,500  |
| <b>WA</b>          | 19,278  | 23,546  | 25,059  | 26,807  | 27,834  | 29,000  | 29,900  | 30,800  | 31,700  | 32,500  | 33,200  | 33,900  | 34,500  | 35,000  | 35,500  |
| <b>Tas</b>         | 7,299   | 8,157   | 8,411   | 8,842   | 9,020   | 9,300   | 9,500   | 9,800   | 10,000  | 10,200  | 10,400  | 10,600  | 10,800  | 11,000  | 11,100  |
| <b>Total</b>       | 207,160 | 250,611 | 263,165 | 276,205 | 283,907 | 292,500 | 299,800 | 306,900 | 313,400 | 319,600 | 325,300 | 330,500 | 335,200 | 339,500 | 343,100 |

**Notes:**

- (1) State figures are by state of residence with ACT and NT included in NSW and SA respectively. Overseas residents included in Tasmania.
- (2) Projected client numbers may not add exactly to totals due to rounding.
- (3) Figures to June 2023 are actual.

**TABLE 9: TREATMENT POPULATION TRENDS - ACTUAL AND PROJECTIONS AS AT 30 JUNE 2023 (Continuation)**

|                             | ACTUALS        |                |                |                |                | PROJECTIONS    |                |                |                |                |                |                |                |                |                |
|-----------------------------|----------------|----------------|----------------|----------------|----------------|----------------|----------------|----------------|----------------|----------------|----------------|----------------|----------------|----------------|----------------|
|                             | 2019           | 2020           | 2021           | 2022           | 2023           | 2024           | 2025           | 2026           | 2027           | 2028           | 2029           | 2030           | 2031           | 2032           | 2033           |
| <b>GOLD AND WHITE CARDS</b> |                |                |                |                |                |                |                |                |                |                |                |                |                |                |                |
| <b>AGE GROUP</b>            |                |                |                |                |                |                |                |                |                |                |                |                |                |                |                |
| <55                         | 55,492         | 92,105         | 105,436        | 118,838        | 126,602        | 133,100        | 138,700        | 143,500        | 147,600        | 151,700        | 155,700        | 159,600        | 163,300        | 166,600        | 169,400        |
| 55-59                       | 12,508         | 15,980         | 16,674         | 17,532         | 18,110         | 19,300         | 20,700         | 22,200         | 23,600         | 24,200         | 24,100         | 23,400         | 22,500         | 21,700         | 21,500         |
| 60-64                       | 12,135         | 14,778         | 16,294         | 17,789         | 19,349         | 20,500         | 21,100         | 21,500         | 21,800         | 22,500         | 23,600         | 24,900         | 26,500         | 27,900         | 28,400         |
| 65-69                       | 17,254         | 17,924         | 16,908         | 16,668         | 16,968         | 17,800         | 18,700         | 19,800         | 21,000         | 22,200         | 23,200         | 23,700         | 24,000         | 24,400         | 25,000         |
| 70-74                       | 34,402         | 35,591         | 34,012         | 30,552         | 27,050         | 24,300         | 22,200         | 20,600         | 19,500         | 19,400         | 20,000         | 20,800         | 21,700         | 22,600         | 23,600         |
| 75-79                       | 12,459         | 16,624         | 21,254         | 27,049         | 32,774         | 37,300         | 38,100         | 36,200         | 33,800         | 30,300         | 26,900         | 24,200         | 22,100         | 20,600         | 20,300         |
| 80-84                       | 11,584         | 12,149         | 12,179         | 12,109         | 11,833         | 12,100         | 15,000         | 19,900         | 24,500         | 28,900         | 32,500         | 33,200         | 31,800         | 29,900         | 27,000         |
| 85-89                       | 14,702         | 12,765         | 11,445         | 10,986         | 10,520         | 10,300         | 10,000         | 9,800          | 9,500          | 9,200          | 9,200          | 11,100         | 14,300         | 17,200         | 20,100         |
| 90+                         | 36,624         | 32,695         | 28,963         | 24,682         | 20,701         | 17,800         | 15,400         | 13,500         | 12,100         | 11,000         | 10,200         | 9,500          | 9,100          | 8,600          | 8,000          |
| <b>Total</b>                | <b>207,160</b> | <b>250,611</b> | <b>263,165</b> | <b>276,205</b> | <b>283,907</b> | <b>292,500</b> | <b>299,900</b> | <b>306,800</b> | <b>313,400</b> | <b>319,500</b> | <b>325,200</b> | <b>330,500</b> | <b>335,200</b> | <b>339,500</b> | <b>343,200</b> |
| <b>GOLD CARD</b>            |                |                |                |                |                |                |                |                |                |                |                |                |                |                |                |
| <b>AGE GROUP</b>            |                |                |                |                |                |                |                |                |                |                |                |                |                |                |                |
| <55                         | 6,533          | 7,673          | 8,840          | 10,163         | 12,004         | 14,300         | 16,100         | 18,000         | 19,900         | 21,800         | 23,800         | 25,700         | 27,600         | 29,300         | 31,000         |
| 55-59                       | 2,911          | 3,061          | 3,108          | 3,174          | 3,307          | 3,700          | 4,000          | 4,400          | 4,800          | 5,000          | 5,200          | 5,200          | 5,200          | 5,200          | 5,500          |
| 60-64                       | 4,056          | 4,081          | 4,215          | 4,264          | 4,513          | 4,700          | 4,800          | 4,900          | 4,900          | 5,000          | 5,300          | 5,700          | 6,200          | 6,600          | 6,900          |
| 65-69                       | 9,620          | 7,722          | 6,545          | 5,931          | 5,591          | 5,600          | 5,600          | 5,700          | 5,900          | 6,100          | 6,300          | 6,400          | 6,500          | 6,600          | 6,700          |
| 70-74                       | 30,126         | 28,484         | 25,273         | 20,585         | 16,037         | 12,500         | 10,100         | 8,600          | 7,700          | 7,200          | 7,000          | 7,000          | 7,100          | 7,400          | 7,700          |
| 75-79                       | 10,702         | 13,896         | 17,517         | 21,953         | 25,877         | 28,200         | 27,300         | 24,000         | 20,300         | 16,400         | 13,200         | 10,900         | 9,400          | 8,400          | 7,800          |
| 80-84                       | 10,047         | 9,722          | 9,578          | 9,530          | 9,393          | 9,600          | 11,900         | 15,500         | 18,800         | 21,800         | 23,800         | 23,200         | 20,700         | 18,000         | 15,000         |
| 85-89                       | 13,868         | 11,404         | 9,585          | 8,673          | 7,869          | 7,500          | 7,200          | 7,000          | 6,900          | 6,900          | 7,000          | 8,600          | 11,100         | 13,300         | 15,100         |
| 90+                         | 34,673         | 31,029         | 27,485         | 23,392         | 19,557         | 16,500         | 13,800         | 11,500         | 9,800          | 8,400          | 7,400          | 6,600          | 6,100          | 5,700          | 5,400          |
| <b>Total</b>                | <b>122,536</b> | <b>117,072</b> | <b>112,146</b> | <b>107,665</b> | <b>104,148</b> | <b>102,700</b> | <b>100,800</b> | <b>99,600</b>  | <b>99,000</b>  | <b>98,800</b>  | <b>99,000</b>  | <b>99,400</b>  | <b>99,900</b>  | <b>100,400</b> | <b>101,100</b> |
| <b>WHITE CARD</b>           |                |                |                |                |                |                |                |                |                |                |                |                |                |                |                |
| <b>AGE GROUP</b>            |                |                |                |                |                |                |                |                |                |                |                |                |                |                |                |
| <55                         | 48,959         | 84,432         | 96,596         | 108,675        | 114,598        | 118,800        | 122,600        | 125,500        | 127,700        | 129,800        | 131,900        | 133,900        | 135,700        | 137,200        | 138,400        |
| 55-59                       | 9,597          | 12,919         | 13,566         | 14,358         | 14,803         | 15,600         | 16,700         | 17,800         | 18,800         | 19,200         | 18,900         | 18,200         | 17,300         | 16,500         | 16,000         |
| 60-64                       | 8,079          | 10,697         | 12,079         | 13,525         | 14,836         | 15,800         | 16,300         | 16,600         | 16,900         | 17,400         | 18,200         | 19,200         | 20,300         | 21,300         | 21,500         |
| 65-69                       | 7,634          | 10,202         | 10,363         | 10,737         | 11,377         | 12,200         | 13,100         | 14,100         | 15,100         | 16,100         | 16,800         | 17,300         | 17,500         | 17,800         | 18,200         |
| 70-74                       | 4,276          | 7,107          | 8,739          | 9,967          | 11,013         | 11,800         | 12,100         | 12,000         | 11,800         | 12,200         | 13,000         | 13,800         | 14,500         | 15,300         | 15,900         |
| 75-79                       | 1,757          | 2,728          | 3,737          | 5,096          | 6,897          | 9,000          | 10,800         | 12,200         | 13,500         | 13,900         | 13,700         | 13,300         | 12,700         | 12,300         | 12,500         |
| 80-84                       | 1,537          | 2,427          | 2,601          | 2,579          | 2,440          | 2,400          | 3,100          | 4,300          | 5,700          | 7,100          | 8,700          | 10,000         | 11,000         | 11,900         | 11,900         |
| 85-89                       | 834            | 1,361          | 1,860          | 2,313          | 2,651          | 2,800          | 2,800          | 2,700          | 2,600          | 2,300          | 2,200          | 2,500          | 3,200          | 4,000          | 4,900          |
| 90+                         | 1,951          | 1,666          | 1,478          | 1,290          | 1,144          | 1,300          | 1,700          | 2,000          | 2,300          | 2,600          | 2,800          | 2,900          | 3,000          | 2,900          | 2,500          |
| <b>Total</b>                | <b>84,624</b>  | <b>133,539</b> | <b>151,019</b> | <b>168,540</b> | <b>179,759</b> | <b>189,800</b> | <b>199,100</b> | <b>207,200</b> | <b>214,400</b> | <b>220,700</b> | <b>226,200</b> | <b>231,100</b> | <b>235,400</b> | <b>239,000</b> | <b>242,100</b> |