



**Australian Government**  
**Department of Veterans' Affairs**

# **TREATMENT POPULATION STATISTICS**

**QUARTERLY REPORT - JUNE 2024**

**DATA EXTRACT AS AT 28 June 2024**

**DEPARTMENT OF VETERANS' AFFAIRS  
DATA AND INSIGHTS BRANCH  
DATA PRODUCTS  
CANBERRA**

## SUMMARY TREND

### TREATMENT POPULATION STATISTICS

#### TREATMENT POPULATION BY QUARTER

TABLE: TOTAL AND % CHANGE BY QUARTER

Quarter	Tpop	% Change
Jun-22	276,205	
Sep-22	278,554	0.85%
Dec-22	280,387	0.66%
Mar-23	282,115	0.62%
Jun-23	283,907	0.64%
Sep-23	286,591	0.95%
Dec-23	288,620	0.71%
Mar-24	289,915	0.45%
Jun-24	292,344	0.84%

CHART: PERCENT CHANGE

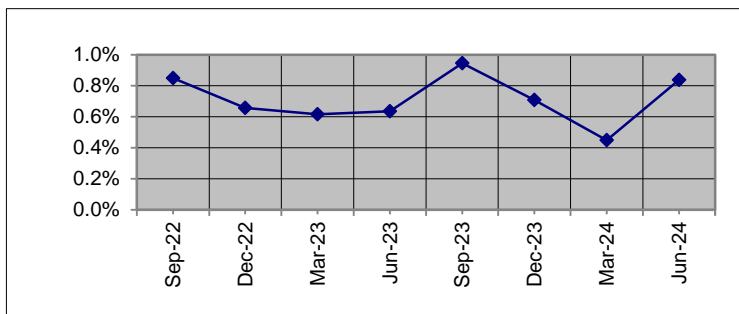

#### TREATMENT POPULATION BY STATE: JUN 23 and JUN 24

TABLE: TOTAL AND % CHANGE

	Jun-23	Jun-24	% Change
NSW	86,076	87,912	2.13%
VIC	42,753	43,995	2.91%
QLD	91,301	94,728	3.75%
SA	26,923	27,426	1.87%
WA	27,834	28,921	3.91%
TAS	7,174	7,387	2.97%
TOTAL	283,907	292,344	2.97%

CHART: PERCENT CHANGE

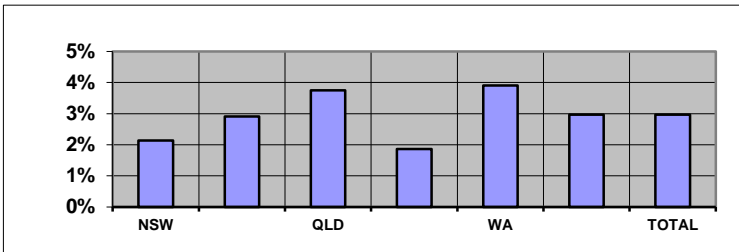

Overseas residents included in total but not reported. ACT and NT included within NSW and SA respectively.

#### TREATMENT POPULATION BY AGE GROUP: JUN 23 and JUN 24

TABLE: TOTAL AND % CHANGE

	Jun-23	Jun-24	% Change
<60	144,712	152,502	5.38%
60-69	36,317	38,421	5.79%
70-79	59,824	61,415	2.66%
80-89	22,353	22,394	0.18%
90>	20,700	17,610	-14.93%
Total	283,907	292,344	2.97%

CHART: PERCENT CHANGE

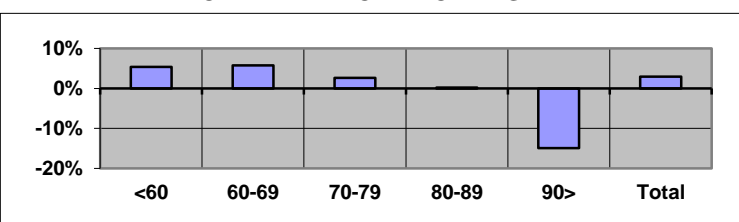

Unknown ages included in total but not reported separately.

#### TREATMENT POPULATION PROJECTIONS AS AT 30 JUNE

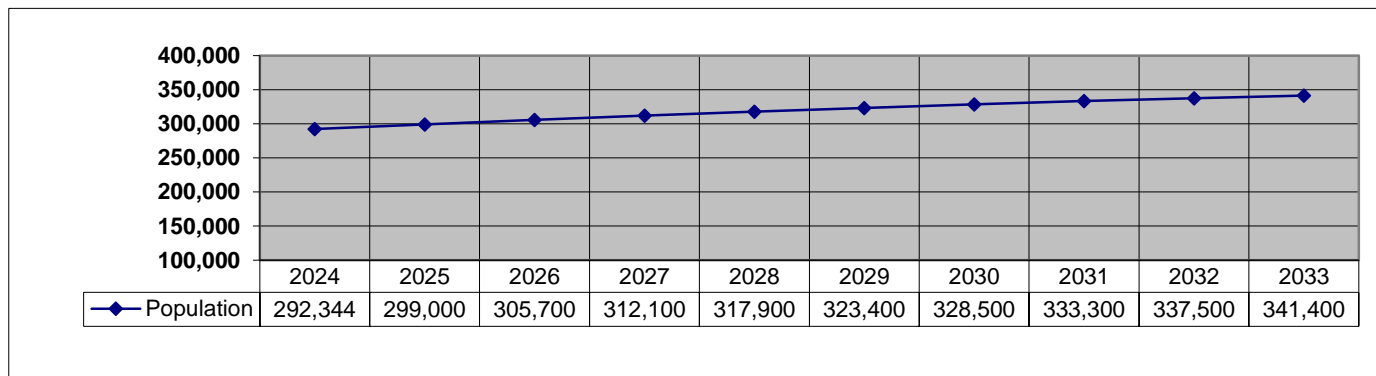

**SUMMARY TREND (Continuation)**  
**TREATMENT POPULATION STATISTICS**

**NUMBER OF GOLD CARDS BY STATE: JUN 23 and JUN 24**

**TABLE: TOTAL AND % CHANGE**

	Jun-23	Jun-24	% Change
NSW	30,509	29,671	-2.75%
VIC	17,507	16,741	-4.38%
QLD	33,415	34,553	3.41%
SA	8,527	8,495	-0.38%
WA	10,320	10,390	0.68%
TAS	3,126	3,093	-1.06%
<b>TOTAL</b>	<b>104,148</b>	<b>103,737</b>	<b>-0.39%</b>

**CHART: PERCENT CHANGE**

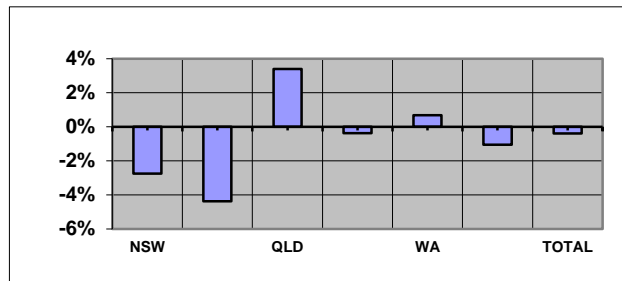

**NUMBER OF WHITE CARDS BY STATE: JUN 23 and JUN 24**

**TABLE: TOTAL AND % CHANGE**

	Jun-23	Jun-24	% Change
NSW	55,567	58,241	4.81%
VIC	25,246	27,254	7.95%
QLD	57,886	60,175	3.95%
SA	18,396	18,931	2.91%
WA	17,514	18,531	5.81%
TAS	4,048	4,294	6.08%
<b>TOTAL</b>	<b>179,759</b>	<b>188,607</b>	<b>4.92%</b>

**CHART: PERCENT CHANGE**

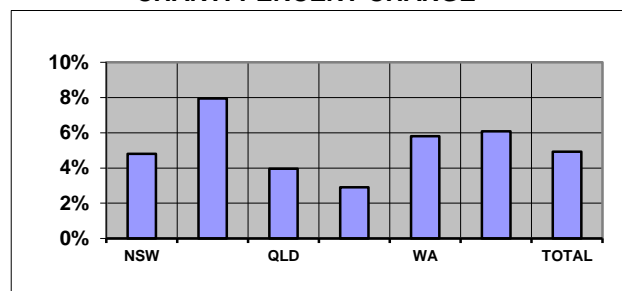

**AVERAGE AGE BY STATE: JUN 23 and JUN 24**

**TABLE: AVERAGE AGE CHANGE**

	Jun-23	Jun-24	Yrs Change
NSW	57.34	56.44	-0.91
VIC	61.32	60.28	-1.05
QLD	56.08	55.66	-0.42
SA	54.80	54.61	-0.20
WA	58.89	58.33	-0.57
TAS	62.15	61.55	-0.60
<b>TOTAL</b>	<b>57.58</b>	<b>56.92</b>	<b>-0.66</b>

**CHART: AVERAGE AGE CHANGE**

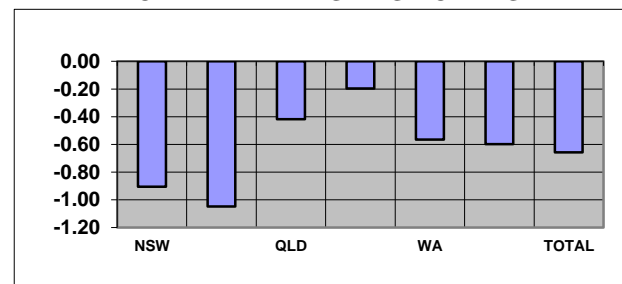

Overseas residents included in total but not reported. ACT and NT included within NSW and SA respectively.

**TABLE: TREATMENT POPULATION BY CONFLICT (TOTAL)**

Conflict	Jun-23	Jun-24	% Change
1. First World War	27	19	-29.63%
2. Second World War	24,494	19,910	-18.71%
3. Korea, Malaya & FESR	13,186	12,355	-6.30%
4. Vietnam	43,924	43,107	-1.86%
5. Gulf War	1,391	1,433	3.02%
6. East Timor, Afghanistan & Iraq	27,372	31,372	14.61%
7. Peacekeeping & Other Operations	14,775	17,821	20.62%
8. No Operational Service	172,744	182,127	5.43%
9. British Commonwealth & Allied	2,080	2,003	-3.70%

**CHART: PERCENT CHANGE**

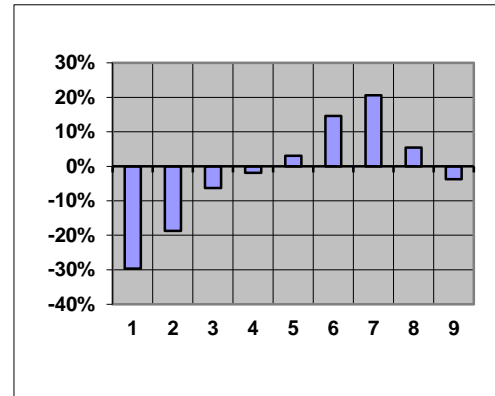

## CONTENTS

## PAGE No

### NOTES

2

### GRAPH

1. Treatment population by state and sex	3
2. Treatment population by state and age group	4
3. Treatment population by state	5
4. Treatment population by single age trend from June 2008 to June 2023	6
5. Treatment population by state and card holder	7

### TABLE

1. Treatment population by state and age group	8
2. Treatment population by state, card and age group	9
3. Average age of the treatment population by card and state	10
4. Treatment population by state, sex and age group - Gold & White Card Group	11
4. Treatment population by state, sex and age group - Gold Card Group	12
4. Treatment population by state, sex and age group - White Card Group	13
5. Treatment population by Act, card, sex and age group	14
6. Treatment Population by conflict, card and sex	15
7. Prisoners of War, by POW country and state	16
8. DVA treatment population compared with Australian population by age group over 64 and sex	17
9. Treatment population trends - actual and projections as at 30 June	18
9. Treatment population trends - actual and projections as at 30 June (Continuation)	19

## **NOTES**

### **Definition**

The "treatment population" consists of veterans and dependants who have been issued a Gold or White card entitling them to medical and other treatment at Department expense under the *Veterans' Entitlements Act 1986*, the *Military Rehabilitation and Compensation Act 2004*, the *Safety, Rehabilitation and Compensation (Defence-related Claims) Act 1988*, the *Australian Participants in British Nuclear Tests and British Commonwealth Occupation Force (Treatment) Act 2006* or the *Treatment Benefits (Special Access) Act 2019*.

### **Revisions**

From September 2013 table 5 reports card holders by the legislation under which treatment expenses are paid.

Considerable changes have been made to table 6 and so it is no longer comparable to historical reports. Prior to September 2013, table 6 grouped clients by conflict using DVA file number. This resulted in veterans from recent conflicts being counted in a single group (Defence/Peace Keeping). From September 2013, clients are now counted under each conflict or operation in which they are known to have served. This change has made it possible to report figures for conflicts such as East Timor, Afghanistan and Iraq. Merchant mariners from the second world war are now included in the count of all former servicemen and women from World War II. Veterans from the Far East Strategic Reserve (FESR) are now included with those who served in Korea or Malaya.

Veterans with service in more than one of the specified conflict groups are counted under each relevant conflict. For this reason, individual conflicts can not be summed. Net totals for multiple conflicts can be requested by emailing 'statistical.services@dva.gov.au'.

GRAPH 1: TREATMENT POPULATION BY STATE AND SEX FROM JUNE 2020 - JUNE 2024

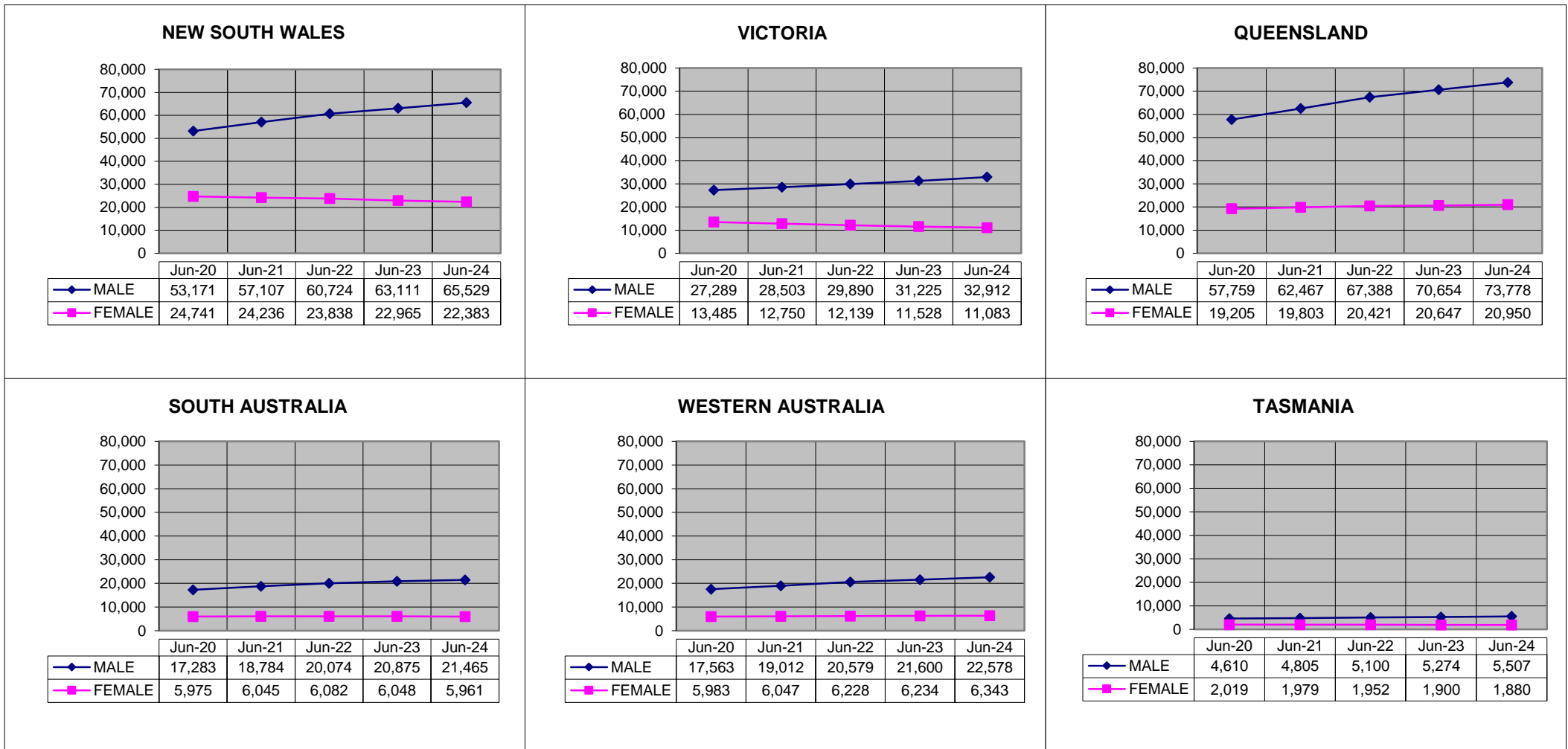

Overseas residents not reported. ACT and NT included within NSW and SA respectively.

**GRAPH 2: TREATMENT POPULATION BY STATE AND AGE GROUP, AS AT 28 June 2024**

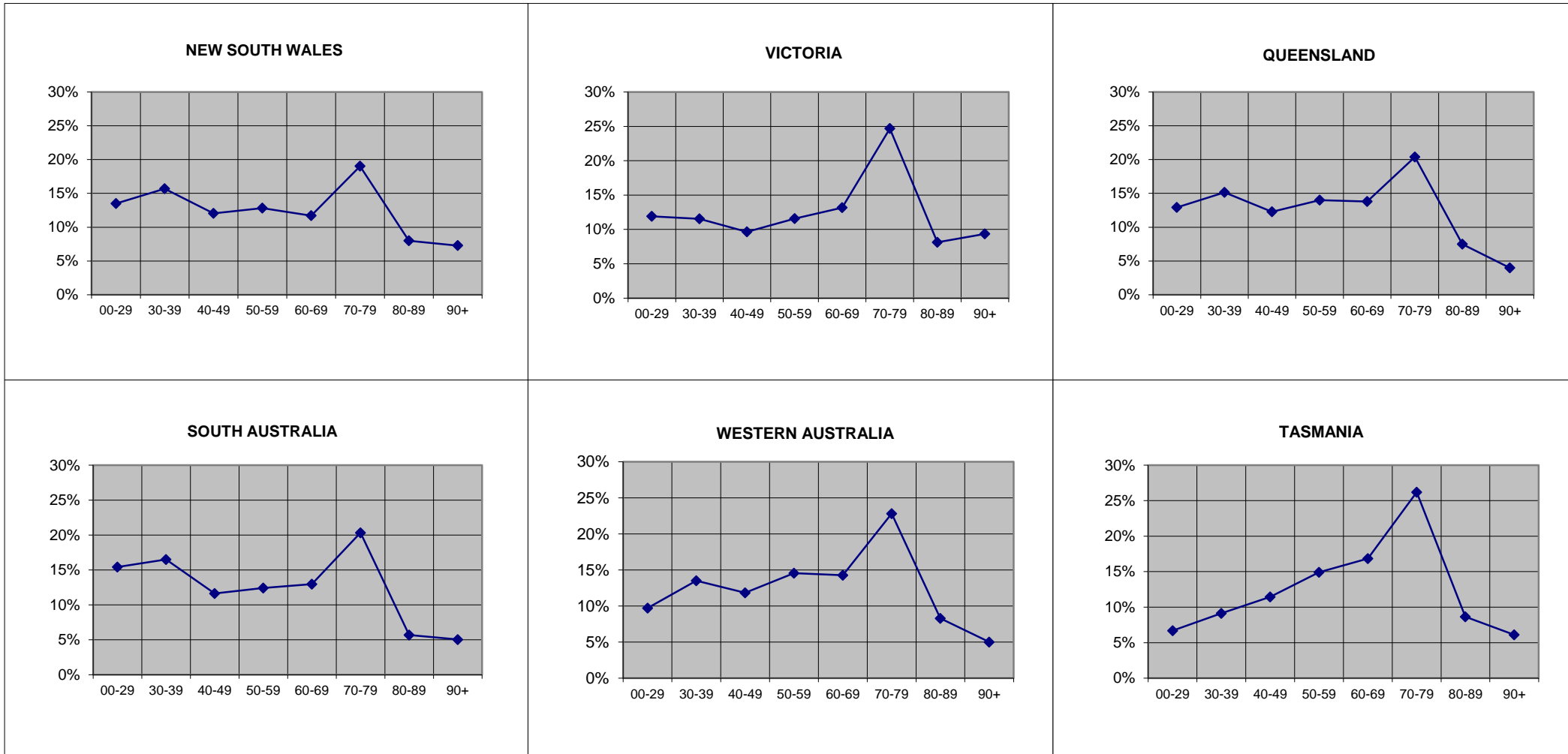

Overseas residents not reported. ACT and NT included within NSW and SA respectively.

**GRAPH 3: TREATMENT POPULATION BY STATE AND SEX, AS AT 28 June 2024**

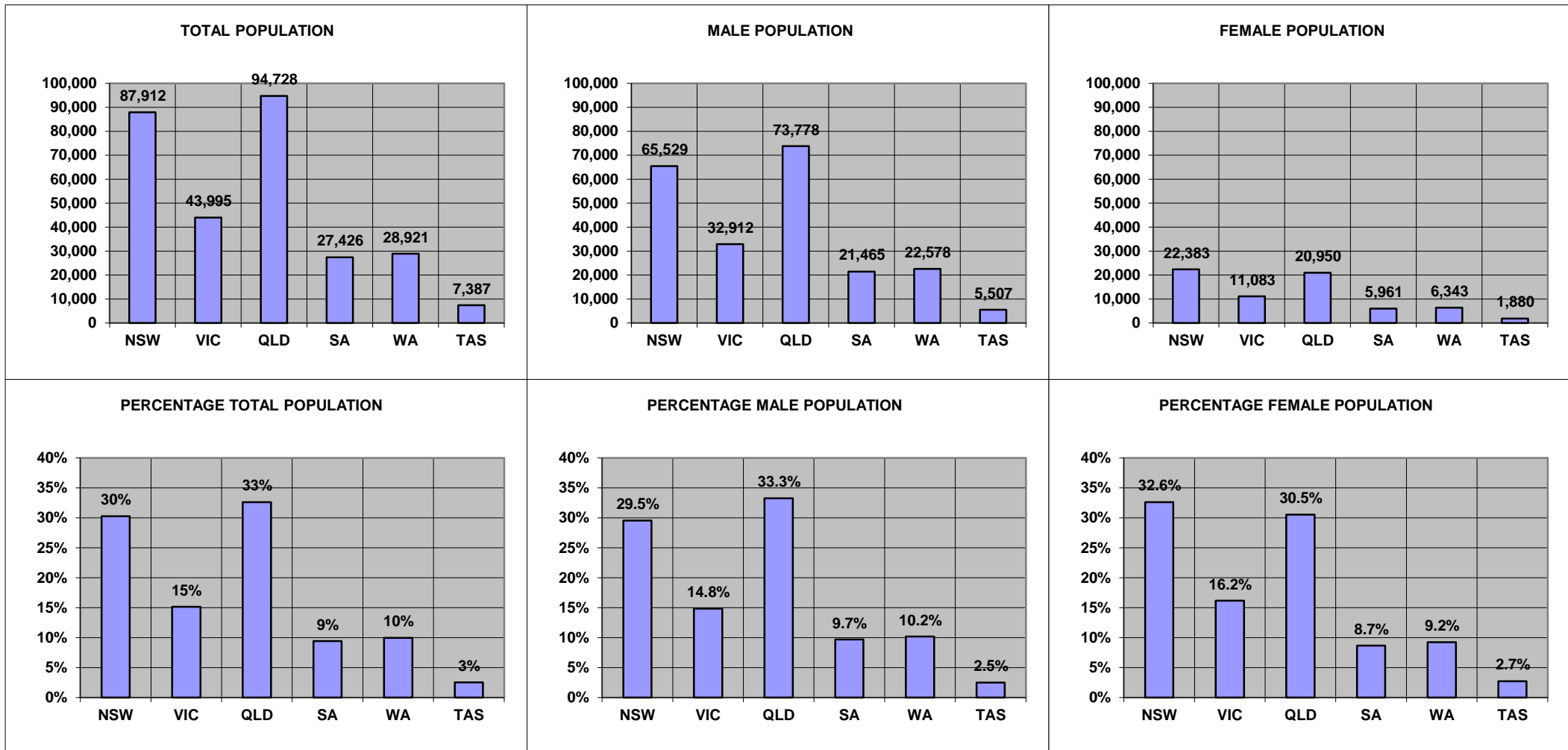

Overseas residents not reported. ACT and NT included within NSW and SA respectively.



**GRAPH 4: TOTAL TREATMENT POPULATION BY AGE TREND FROM JUNE 2019 TO JUNE 2034  
DATA AS AT JUNE 2024**

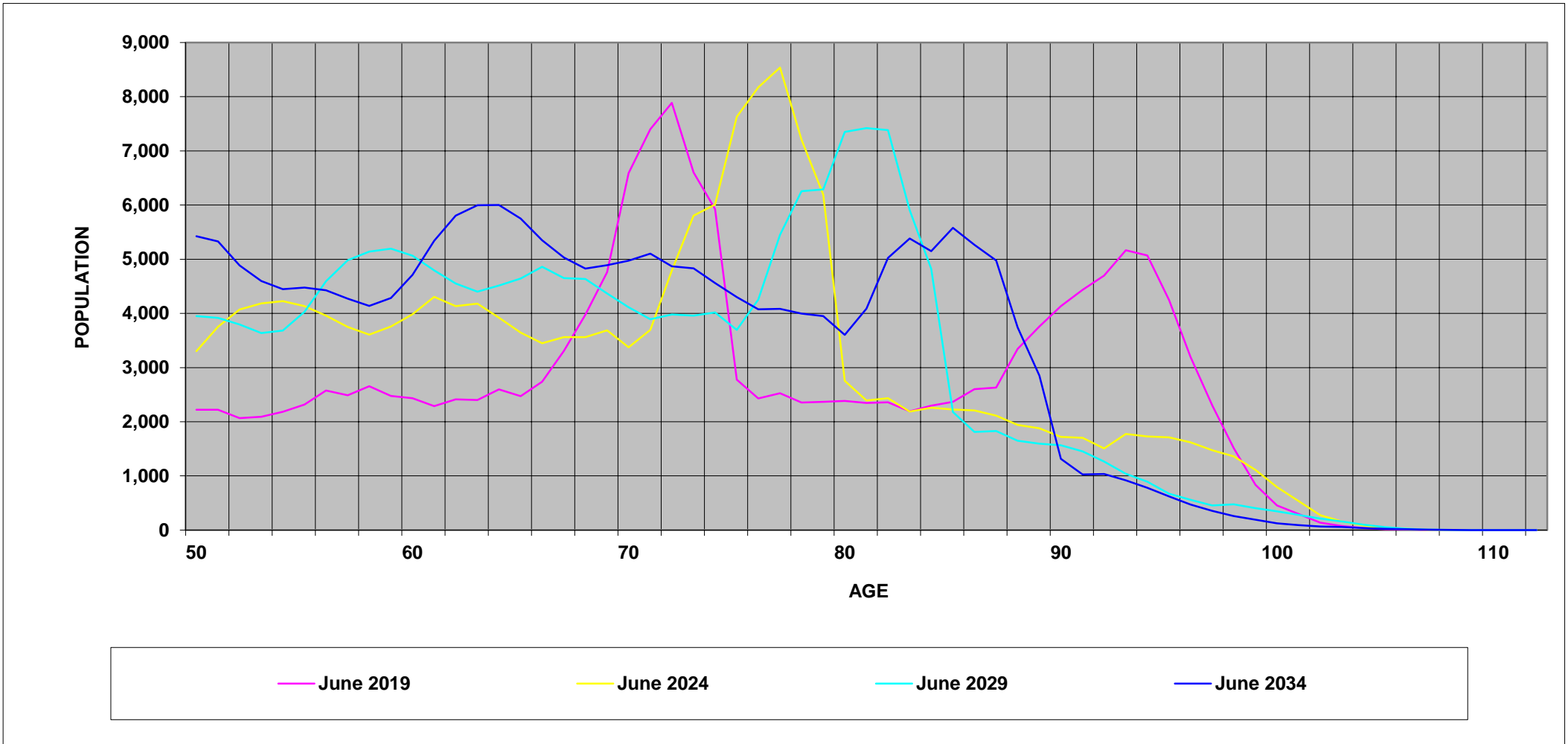

**GRAPH 5: TREATMENT POPULATION BY STATE AND CARD HOLDER, AS AT 28 June 2024**

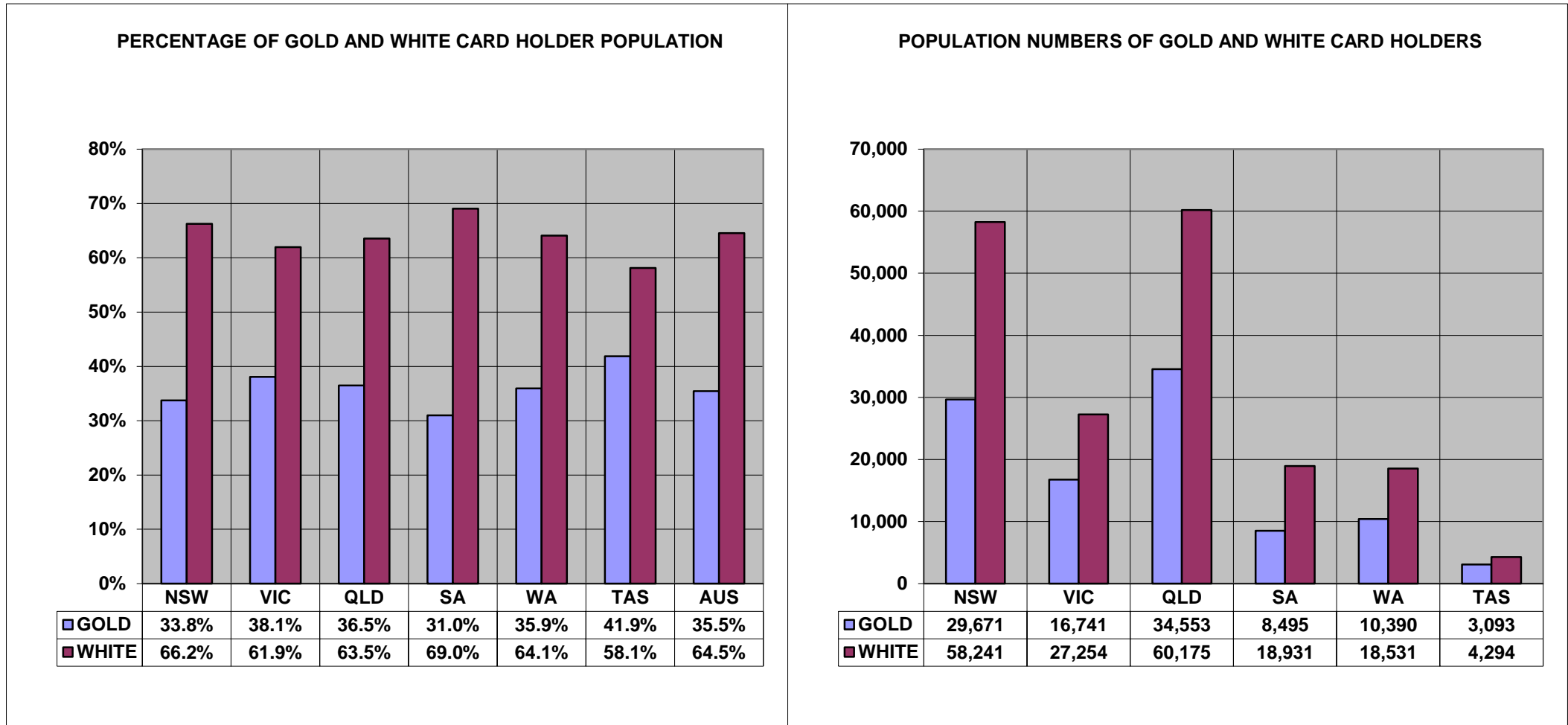

Overseas residents not reported. ACT and NT included within NSW and SA respectively.

**TABLE 1 : TREATMENT POPULATION BY STATE AND AGE GROUP, AS AT 28 June 2024**

	<b>UNDER 30</b>	<b>30-39</b>	<b>40-49</b>	<b>50-59</b>	<b>60-69</b>	<b>70-79</b>	<b>80-89</b>	<b>90 &amp; OVER</b>	<b>TOTAL</b>
<b>NEW SOUTH WALES</b>	9,375 12.7%	11,299 15.3%	8,228 11.2%	8,771 11.9%	8,521 11.6%	15,124 20.5%	6,288 8.5%	6,054 8.2%	<b>73,661</b> <b>100.0%</b>
<b>VICTORIA</b>	5,241 11.9%	5,075 11.5%	4,247 9.7%	5,092 11.6%	5,793 13.2%	10,858 24.7%	3,579 8.1%	4,110 9.3%	<b>43,995</b> <b>100.0%</b>
<b>QUEENSLAND</b>	12,246 12.9%	14,348 15.1%	11,629 12.3%	13,267 14.0%	13,086 13.8%	19,310 20.4%	7,077 7.5%	3,764 4.0%	<b>94,728</b> <b>100.0%</b>
<b>SOUTH AUSTRALIA</b>	2,504 11.7%	2,935 13.7%	2,249 10.5%	2,569 12.0%	3,079 14.4%	5,230 24.5%	1,465 6.8%	1,357 6.3%	<b>21,388</b> <b>100.0%</b>
<b>WESTERN AUSTRALIA</b>	2,813 9.7%	3,905 13.5%	3,422 11.8%	4,209 14.6%	4,129 14.3%	6,599 22.8%	2,394 8.3%	1,450 5.0%	<b>28,921</b> <b>100.0%</b>
<b>TASMANIA</b>	495 6.7%	675 9.1%	845 11.4%	1,102 14.9%	1,245 16.9%	1,935 26.2%	639 8.7%	451 6.1%	<b>7,387</b> <b>100.0%</b>
<b>NORTHERN TERRITORY</b>	1,726 28.6%	1,589 26.3%	941 15.6%	836 13.8%	476 7.9%	347 5.7%	94 1.6%	29 0.5%	<b>6,038</b> <b>100.0%</b>
<b>AUSTRALIAN CAPITAL TERRITORY</b>	2,491 17.5%	2,490 17.5%	2,347 16.5%	2,499 17.5%	1,766 12.4%	1,593 11.2%	727 5.1%	338 2.4%	<b>14,251</b> <b>100.0%</b>
<b>OVERSEAS</b>	48 2.4%	258 13.1%	333 16.9%	403 20.4%	326 16.5%	419 21.2%	131 6.6%	57 2.9%	<b>1,975</b> <b>100.0%</b>
<b>TOTAL</b>	<b>36,939</b> <b>12.6%</b>	<b>42,574</b> <b>14.6%</b>	<b>34,241</b> <b>11.7%</b>	<b>38,748</b> <b>13.3%</b>	<b>38,421</b> <b>13.1%</b>	<b>61,415</b> <b>21.0%</b>	<b>22,394</b> <b>7.7%</b>	<b>17,610</b> <b>6.0%</b>	<b>292,344</b> <b>100.0%</b>

*Unknown ages included in total but not reported separately.*

**TABLE 2: TREATMENT POPULATION BY STATE, CARD AND AGE GROUP, AS AT 28 June 2024**

		UNDER 30	30-39	40-49	50-59	60-69	70-79	80-89	90 & OVER	TOTAL
<b>NEW SOUTH WALES</b>	<b>GOLD</b>	278	1,123	1,109	1,435	2,296	10,428	4,866	5,673	<b>27,208</b>
	<b>WHITE</b>	9,097	10,176	7,119	7,336	6,225	4,696	1,422	381	<b>46,453</b>
	<b>TOTAL</b>	<b>9,375</b>	<b>11,299</b>	<b>8,228</b>	<b>8,771</b>	<b>8,521</b>	<b>15,124</b>	<b>6,288</b>	<b>6,054</b>	<b>73,661</b>
<b>VICTORIA</b>	<b>GOLD</b>	128	485	573	803	1,366	6,975	2,572	3,839	<b>16,741</b>
	<b>WHITE</b>	5,113	4,590	3,674	4,289	4,427	3,883	1,007	271	<b>27,254</b>
	<b>TOTAL</b>	<b>5,241</b>	<b>5,075</b>	<b>4,247</b>	<b>5,092</b>	<b>5,793</b>	<b>10,858</b>	<b>3,579</b>	<b>4,110</b>	<b>43,995</b>
<b>QUEENSLAND</b>	<b>GOLD</b>	694	2,440	2,449	3,079	4,228	12,775	5,425	3,463	<b>34,553</b>
	<b>WHITE</b>	11,552	11,908	9,180	10,188	8,858	6,535	1,652	301	<b>60,175</b>
	<b>TOTAL</b>	<b>12,246</b>	<b>14,348</b>	<b>11,629</b>	<b>13,267</b>	<b>13,086</b>	<b>19,310</b>	<b>7,077</b>	<b>3,764</b>	<b>94,728</b>
<b>SOUTH AUSTRALIA</b>	<b>GOLD</b>	95	290	285	390	748	3,642	1,134	1,248	<b>7,832</b>
	<b>WHITE</b>	2,409	2,645	1,964	2,179	2,331	1,588	331	109	<b>13,556</b>
	<b>TOTAL</b>	<b>2,504</b>	<b>2,935</b>	<b>2,249</b>	<b>2,569</b>	<b>3,079</b>	<b>5,230</b>	<b>1,465</b>	<b>1,357</b>	<b>21,388</b>
<b>WESTERN AUSTRALIA</b>	<b>GOLD</b>	127	409	510	710	1,098	4,397	1,845	1,294	<b>10,390</b>
	<b>WHITE</b>	2,686	3,496	2,912	3,499	3,031	2,202	549	156	<b>18,531</b>
	<b>TOTAL</b>	<b>2,813</b>	<b>3,905</b>	<b>3,422</b>	<b>4,209</b>	<b>4,129</b>	<b>6,599</b>	<b>2,394</b>	<b>1,450</b>	<b>28,921</b>
<b>TASMANIA</b>	<b>GOLD</b>	21	82	136	215	364	1,335	510	430	<b>3,093</b>
	<b>WHITE</b>	474	593	709	887	881	600	129	21	<b>4,294</b>
	<b>TOTAL</b>	<b>495</b>	<b>675</b>	<b>845</b>	<b>1,102</b>	<b>1,245</b>	<b>1,935</b>	<b>639</b>	<b>451</b>	<b>7,387</b>
<b>NORTHERN TERRITORY</b>	<b>GOLD</b>	18	75	71	93	86	224	70	26	<b>663</b>
	<b>WHITE</b>	1,708	1,514	870	743	390	123	24	3	<b>5,375</b>
	<b>TOTAL</b>	<b>1,726</b>	<b>1,589</b>	<b>941</b>	<b>836</b>	<b>476</b>	<b>347</b>	<b>94</b>	<b>29</b>	<b>6,038</b>
<b>AUSTRALIAN CAPITAL TERRITORY</b>	<b>GOLD</b>	49	119	125	195	203	883	571	318	<b>2,463</b>
	<b>WHITE</b>	2,442	2,371	2,222	2,304	1,563	710	156	20	<b>11,788</b>
	<b>TOTAL</b>	<b>2,491</b>	<b>2,490</b>	<b>2,347</b>	<b>2,499</b>	<b>1,766</b>	<b>1,593</b>	<b>727</b>	<b>338</b>	<b>14,251</b>
<b>OVERSEAS</b>	<b>GOLD</b>	15	49	81	93	106	298	105	47	<b>794</b>
	<b>WHITE</b>	33	209	252	310	220	121	26	10	<b>1,181</b>
	<b>TOTAL</b>	<b>48</b>	<b>258</b>	<b>333</b>	<b>403</b>	<b>326</b>	<b>419</b>	<b>131</b>	<b>57</b>	<b>1,975</b>
<b>TOTAL</b>	<b>GOLD</b>	1,425	5,072	5,339	7,013	10,495	40,957	17,098	16,338	<b>103,737</b>
	<b>WHITE</b>	35,514	37,502	28,902	31,735	27,926	20,458	5,296	1,272	<b>188,607</b>
	<b>TOTAL</b>	<b>36,939</b>	<b>42,574</b>	<b>34,241</b>	<b>38,748</b>	<b>38,421</b>	<b>61,415</b>	<b>22,394</b>	<b>17,610</b>	<b>292,344</b>

Unknown ages included in total but not reported separately.

**TABLE 3: AVERAGE AGE OF THE TREATMENT POPULATION BY CARD AND STATE, AS AT 28 June 2024**

CARD	NSW	VIC	QLD	SA	WA	TAS	NT	ACT	OS	TOTAL
<b>GOLD</b>	75.77	77.04	69.42	74.61	73.25	74.07	63.13	72.81	66.88	<b>73.25</b>
<b>WHITE</b>	47.14	49.98	47.76	48.84	49.96	52.54	38.96	45.04	53.09	<b>47.94</b>
<b>TOTAL</b>	<b>57.71</b>	<b>60.28</b>	<b>55.66</b>	<b>58.28</b>	<b>58.33</b>	<b>61.55</b>	<b>41.61</b>	<b>49.84</b>	<b>58.63</b>	<b>56.92</b>

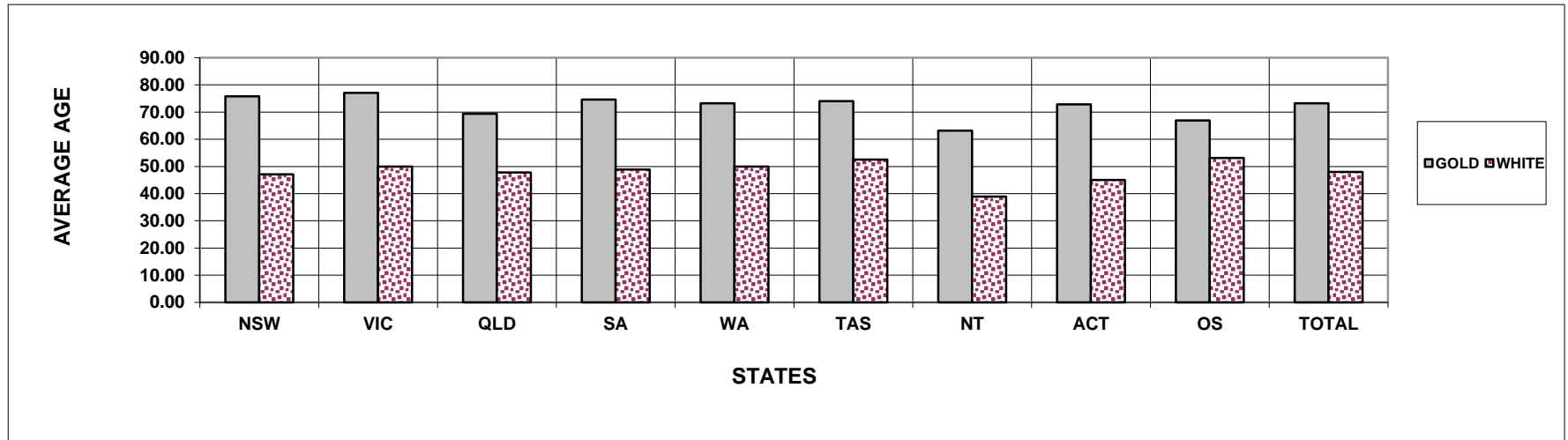

**TABLE 4: TREATMENT POPULATION BY STATE, SEX AND AGE GROUP, AS AT 28 June 2024**  
**GOLD AND WHITE CARDS**

		UNDER 30	30-39	40-49	50-59	60-69	70-79	80-89	90 & OVER	TOTAL
NEW SOUTH WALES	MALE	7,014	9,269	6,860	7,318	7,091	12,591	3,424	1,208	54,776
	FEMALE	2,361	2,030	1,368	1,453	1,430	2,533	2,864	4,846	18,885
	<b>TOTAL</b>	<b>9,375</b>	<b>11,299</b>	<b>8,228</b>	<b>8,771</b>	<b>8,521</b>	<b>15,124</b>	<b>6,288</b>	<b>6,054</b>	<b>73,661</b>
VICTORIA	MALE	4,088	4,244	3,541	4,164	4,780	9,226	2,079	790	32,912
	FEMALE	1,153	831	706	928	1,013	1,632	1,500	3,320	11,083
	<b>TOTAL</b>	<b>5,241</b>	<b>5,075</b>	<b>4,247</b>	<b>5,092</b>	<b>5,793</b>	<b>10,858</b>	<b>3,579</b>	<b>4,110</b>	<b>43,995</b>
QUEENSLAND	MALE	9,286	11,809	9,570	10,783	10,870	16,006	4,491	963	73,778
	FEMALE	2,960	2,539	2,059	2,484	2,216	3,304	2,586	2,801	20,950
	<b>TOTAL</b>	<b>12,246</b>	<b>14,348</b>	<b>11,629</b>	<b>13,267</b>	<b>13,086</b>	<b>19,310</b>	<b>7,077</b>	<b>3,764</b>	<b>94,728</b>
SOUTH AUSTRALIA	MALE	1,961	2,450	1,899	2,119	2,570	4,389	911	288	16,587
	FEMALE	543	485	350	450	509	841	554	1,069	4,801
	<b>TOTAL</b>	<b>2,504</b>	<b>2,935</b>	<b>2,249</b>	<b>2,569</b>	<b>3,079</b>	<b>5,230</b>	<b>1,465</b>	<b>1,357</b>	<b>21,388</b>
WESTERN AUSTRALIA	MALE	2,075	3,177	2,798	3,469	3,442	5,643	1,542	432	22,578
	FEMALE	738	728	624	740	687	956	852	1,018	6,343
	<b>TOTAL</b>	<b>2,813</b>	<b>3,905</b>	<b>3,422</b>	<b>4,209</b>	<b>4,129</b>	<b>6,599</b>	<b>2,394</b>	<b>1,450</b>	<b>28,921</b>
TASMANIA	MALE	405	555	658	841	995	1,622	351	80	5,507
	FEMALE	90	120	187	261	250	313	288	371	1,880
	<b>TOTAL</b>	<b>495</b>	<b>675</b>	<b>845</b>	<b>1,102</b>	<b>1,245</b>	<b>1,935</b>	<b>639</b>	<b>451</b>	<b>7,387</b>
NORTHERN TERRITORY	MALE	1,313	1,282	791	728	399	291	63	11	4,878
	FEMALE	413	307	150	108	77	56	31	18	1,160
	<b>TOTAL</b>	<b>1,726</b>	<b>1,589</b>	<b>941</b>	<b>836</b>	<b>476</b>	<b>347</b>	<b>94</b>	<b>29</b>	<b>6,038</b>
AUSTRALIAN CAPITAL TERRITORY	MALE	1,810	1,900	1,749	1,926	1,413	1,331	510	114	10,753
	FEMALE	681	590	598	573	353	262	217	224	3,498
	<b>TOTAL</b>	<b>2,491</b>	<b>2,490</b>	<b>2,347</b>	<b>2,499</b>	<b>1,766</b>	<b>1,593</b>	<b>727</b>	<b>338</b>	<b>14,251</b>
OVERSEAS	MALE	31	209	280	326	275	360	73	20	1,574
	FEMALE	17	49	53	77	51	59	58	37	401
	<b>TOTAL</b>	<b>48</b>	<b>258</b>	<b>333</b>	<b>403</b>	<b>326</b>	<b>419</b>	<b>131</b>	<b>57</b>	<b>1,975</b>
<b>TOTAL</b>	MALE	27,983	34,895	28,146	31,674	31,835	51,459	13,444	3,906	223,343
	FEMALE	8,956	7,679	6,095	7,074	6,586	9,956	8,950	13,704	69,001
	<b>TOTAL</b>	<b>36,939</b>	<b>42,574</b>	<b>34,241</b>	<b>38,748</b>	<b>38,421</b>	<b>61,415</b>	<b>22,394</b>	<b>17,610</b>	<b>292,344</b>

Unknown ages included in total but not reported separately.

**TABLE 4: TREATMENT POPULATION BY STATE, SEX AND AGE GROUP, AS AT 28 June 2024****GOLD CARD**

		<b>UNDER 30</b>	<b>30-39</b>	<b>40-49</b>	<b>50-59</b>	<b>60-69</b>	<b>70-79</b>	<b>80-89</b>	<b>90 &amp; OVER</b>	<b>TOTAL</b>
<b>NEW SOUTH WALES</b>	<b>MALE</b>	173	962	959	1,159	1,616	8,216	2,080	868	<b>16,033</b>
	<b>FEMALE</b>	105	161	150	276	680	2,212	2,786	4,805	<b>11,175</b>
	<b>TOTAL</b>	<b>278</b>	<b>1,123</b>	<b>1,109</b>	<b>1,435</b>	<b>2,296</b>	<b>10,428</b>	<b>4,866</b>	<b>5,673</b>	<b>27,208</b>
<b>VICTORIA</b>	<b>MALE</b>	90	402	489	654	942	5,572	1,101	549	<b>9,799</b>
	<b>FEMALE</b>	38	83	84	149	424	1,403	1,471	3,290	<b>6,942</b>
	<b>TOTAL</b>	<b>128</b>	<b>485</b>	<b>573</b>	<b>803</b>	<b>1,366</b>	<b>6,975</b>	<b>2,572</b>	<b>3,839</b>	<b>16,741</b>
<b>QUEENSLAND</b>	<b>MALE</b>	492	2,107	2,077	2,512	3,303	10,146	2,967	689	<b>24,293</b>
	<b>FEMALE</b>	202	333	372	567	925	2,629	2,458	2,774	<b>10,260</b>
	<b>TOTAL</b>	<b>694</b>	<b>2,440</b>	<b>2,449</b>	<b>3,079</b>	<b>4,228</b>	<b>12,775</b>	<b>5,425</b>	<b>3,463</b>	<b>34,553</b>
<b>SOUTH AUSTRALIA</b>	<b>MALE</b>	64	254	250	311	520	2,928	592	184	<b>5,103</b>
	<b>FEMALE</b>	31	36	35	79	228	714	542	1,064	<b>2,729</b>
	<b>TOTAL</b>	<b>95</b>	<b>290</b>	<b>285</b>	<b>390</b>	<b>748</b>	<b>3,642</b>	<b>1,134</b>	<b>1,248</b>	<b>7,832</b>
<b>WESTERN AUSTRALIA</b>	<b>MALE</b>	81	339	414	591	803	3,631	1,045	296	<b>7,200</b>
	<b>FEMALE</b>	46	70	96	119	295	766	800	998	<b>3,190</b>
	<b>TOTAL</b>	<b>127</b>	<b>409</b>	<b>510</b>	<b>710</b>	<b>1,098</b>	<b>4,397</b>	<b>1,845</b>	<b>1,294</b>	<b>10,390</b>
<b>TASMANIA</b>	<b>MALE</b>	13	67	101	165	260	1,074	231	61	<b>1,972</b>
	<b>FEMALE</b>	8	15	35	50	104	261	279	369	<b>1,121</b>
	<b>TOTAL</b>	<b>21</b>	<b>82</b>	<b>136</b>	<b>215</b>	<b>364</b>	<b>1,335</b>	<b>510</b>	<b>430</b>	<b>3,093</b>
<b>NORTHERN TERRITORY</b>	<b>MALE</b>	13	68	67	75	57	182	42	8	<b>512</b>
	<b>FEMALE</b>	5	7	4	18	29	42	28	18	<b>151</b>
	<b>TOTAL</b>	<b>18</b>	<b>75</b>	<b>71</b>	<b>93</b>	<b>86</b>	<b>224</b>	<b>70</b>	<b>26</b>	<b>663</b>
<b>AUSTRALIAN CAPITAL TERRITORY</b>	<b>MALE</b>	29	92	92	148	135	712	367	96	<b>1,671</b>
	<b>FEMALE</b>	20	27	33	47	68	171	204	222	<b>792</b>
	<b>TOTAL</b>	<b>49</b>	<b>119</b>	<b>125</b>	<b>195</b>	<b>203</b>	<b>883</b>	<b>571</b>	<b>318</b>	<b>2,463</b>
<b>OVERSEAS</b>	<b>MALE</b>	6	38	58	50	66	243	47	10	<b>518</b>
	<b>FEMALE</b>	9	11	23	43	40	55	58	37	<b>276</b>
	<b>TOTAL</b>	<b>15</b>	<b>49</b>	<b>81</b>	<b>93</b>	<b>106</b>	<b>298</b>	<b>105</b>	<b>47</b>	<b>794</b>
<b>TOTAL</b>	<b>MALE</b>	961	4,329	4,507	5,665	7,702	32,704	8,472	2,761	<b>67,101</b>
	<b>FEMALE</b>	464	743	832	1,348	2,793	8,253	8,626	13,577	<b>36,636</b>
	<b>TOTAL</b>	<b>1,425</b>	<b>5,072</b>	<b>5,339</b>	<b>7,013</b>	<b>10,495</b>	<b>40,957</b>	<b>17,098</b>	<b>16,338</b>	<b>103,737</b>

*Unknown ages included in total but not reported separately.*

**TABLE 4: TREATMENT POPULATION BY STATE, SEX AND AGE GROUP, AS AT 28 June 2024****WHITE CARD**

		<b>UNDER 30</b>	<b>30-39</b>	<b>40-49</b>	<b>50-59</b>	<b>60-69</b>	<b>70-79</b>	<b>80-89</b>	<b>90 &amp; OVER</b>	<b>TOTAL</b>
<b>NEW SOUTH WALES</b>	<b>MALE</b>	6,841	8,307	5,901	6,159	5,475	4,375	1,344	340	<b>38,743</b>
	<b>FEMALE</b>	2,256	1,869	1,218	1,177	750	321	78	41	<b>7,710</b>
	<b>TOTAL</b>	<b>9,097</b>	<b>10,176</b>	<b>7,119</b>	<b>7,336</b>	<b>6,225</b>	<b>4,696</b>	<b>1,422</b>	<b>381</b>	<b>46,453</b>
<b>VICTORIA</b>	<b>MALE</b>	3,998	3,842	3,052	3,510	3,838	3,654	978	241	<b>23,113</b>
	<b>FEMALE</b>	1,115	748	622	779	589	229	29	30	<b>4,141</b>
	<b>TOTAL</b>	<b>5,113</b>	<b>4,590</b>	<b>3,674</b>	<b>4,289</b>	<b>4,427</b>	<b>3,883</b>	<b>1,007</b>	<b>271</b>	<b>27,254</b>
<b>QUEENSLAND</b>	<b>MALE</b>	8,794	9,702	7,493	8,271	7,567	5,860	1,524	274	<b>49,485</b>
	<b>FEMALE</b>	2,758	2,206	1,687	1,917	1,291	675	128	27	<b>10,690</b>
	<b>TOTAL</b>	<b>11,552</b>	<b>11,908</b>	<b>9,180</b>	<b>10,188</b>	<b>8,858</b>	<b>6,535</b>	<b>1,652</b>	<b>301</b>	<b>60,175</b>
<b>SOUTH AUSTRALIA</b>	<b>MALE</b>	1,897	2,196	1,649	1,808	2,050	1,461	319	104	<b>11,484</b>
	<b>FEMALE</b>	512	449	315	371	281	127	12	5	<b>2,072</b>
	<b>TOTAL</b>	<b>2,409</b>	<b>2,645</b>	<b>1,964</b>	<b>2,179</b>	<b>2,331</b>	<b>1,588</b>	<b>331</b>	<b>109</b>	<b>13,556</b>
<b>WESTERN AUSTRALIA</b>	<b>MALE</b>	1,994	2,838	2,384	2,878	2,639	2,012	497	136	<b>15,378</b>
	<b>FEMALE</b>	692	658	528	621	392	190	52	20	<b>3,153</b>
	<b>TOTAL</b>	<b>2,686</b>	<b>3,496</b>	<b>2,912</b>	<b>3,499</b>	<b>3,031</b>	<b>2,202</b>	<b>549</b>	<b>156</b>	<b>18,531</b>
<b>TASMANIA</b>	<b>MALE</b>	392	488	557	676	735	548	120	19	<b>3,535</b>
	<b>FEMALE</b>	82	105	152	211	146	52	9	2	<b>759</b>
	<b>TOTAL</b>	<b>474</b>	<b>593</b>	<b>709</b>	<b>887</b>	<b>881</b>	<b>600</b>	<b>129</b>	<b>21</b>	<b>4,294</b>
<b>NORTHERN TERRITORY</b>	<b>MALE</b>	1,300	1,214	724	653	342	109	21	3	<b>4,366</b>
	<b>FEMALE</b>	408	300	146	90	48	14	3	0	<b>1,009</b>
	<b>TOTAL</b>	<b>1,708</b>	<b>1,514</b>	<b>870</b>	<b>743</b>	<b>390</b>	<b>123</b>	<b>24</b>	<b>3</b>	<b>5,375</b>
<b>AUSTRALIAN CAPITAL TERRITORY</b>	<b>MALE</b>	1,781	1,808	1,657	1,778	1,278	619	143	18	<b>9,082</b>
	<b>FEMALE</b>	661	563	565	526	285	91	13	2	<b>2,706</b>
	<b>TOTAL</b>	<b>2,442</b>	<b>2,371</b>	<b>2,222</b>	<b>2,304</b>	<b>1,563</b>	<b>710</b>	<b>156</b>	<b>20</b>	<b>11,788</b>
<b>OVERSEAS</b>	<b>MALE</b>	25	171	222	276	209	117	26	10	<b>1,056</b>
	<b>FEMALE</b>	8	38	30	34	11	4	0	0	<b>125</b>
	<b>TOTAL</b>	<b>33</b>	<b>209</b>	<b>252</b>	<b>310</b>	<b>220</b>	<b>121</b>	<b>26</b>	<b>10</b>	<b>1,181</b>
<b>TOTAL</b>	<b>MALE</b>	27,022	30,566	23,639	26,009	24,133	18,755	4,972	1,145	<b>156,242</b>
	<b>FEMALE</b>	8,492	6,936	5,263	5,726	3,793	1,703	324	127	<b>32,365</b>
	<b>TOTAL</b>	<b>35,514</b>	<b>37,502</b>	<b>28,902</b>	<b>31,735</b>	<b>27,926</b>	<b>20,458</b>	<b>5,296</b>	<b>1,272</b>	<b>188,607</b>

*Unknown ages included in total but not reported separately.*



**TABLE 5: TREATMENT POPULATION BY ACT, CARD TYPE, SEX AND AGE GROUP, AS AT 28 June 2024**

			UNDER 30	30-39	40-49	50-59	60-69	70-79	80-89	90 & OVER	TOTAL
VEA	GOLD	MALE	106	2	583	3,101	6,490	32,488	8,282	2,616	53,668
		FEMALE	105	21	170	923	2,634	8,219	8,579	13,575	34,226
		<b>TOTAL</b>	<b>211</b>	<b>23</b>	<b>753</b>	<b>4,024</b>	<b>9,124</b>	<b>40,707</b>	<b>16,861</b>	<b>16,191</b>	<b>87,894</b>
	WHITE	MALE	23,562	20,878	17,157	21,474	21,176	17,467	4,520	1,079	127,314
		FEMALE	7,321	4,977	3,823	4,818	3,401	1,628	311	127	26,407
		<b>TOTAL</b>	<b>30,883</b>	<b>25,855</b>	<b>20,980</b>	<b>26,292</b>	<b>24,577</b>	<b>19,095</b>	<b>4,831</b>	<b>1,206</b>	<b>153,721</b>
TOTAL		MALE	23,668	20,880	17,740	24,575	27,666	49,955	12,802	3,695	180,982
		FEMALE	7,426	4,998	3,993	5,741	6,035	9,847	8,890	13,702	60,633
		<b>TOTAL</b>	<b>31,094</b>	<b>25,878</b>	<b>21,733</b>	<b>30,316</b>	<b>33,701</b>	<b>59,802</b>	<b>21,692</b>	<b>17,397</b>	<b>241,615</b>
MRCA	GOLD	MALE	855	4,327	3,924	2,564	1,196	193	3	0	13,062
		FEMALE	359	722	662	425	158	23	0	0	2,349
		<b>TOTAL</b>	<b>1,214</b>	<b>5,049</b>	<b>4,586</b>	<b>2,989</b>	<b>1,354</b>	<b>216</b>	<b>3</b>	<b>0</b>	<b>15,411</b>
	WHITE	MALE	3,460	9,673	5,985	3,912	2,560	368	4	0	25,962
		FEMALE	1,171	1,950	1,271	740	312	25	0	0	5,469
		<b>TOTAL</b>	<b>4,631</b>	<b>11,623</b>	<b>7,256</b>	<b>4,652</b>	<b>2,872</b>	<b>393</b>	<b>4</b>	<b>0</b>	<b>31,431</b>
TOTAL		MALE	4,315	14,000	9,909	6,476	3,756	561	7	0	39,024
		FEMALE	1,530	2,672	1,933	1,165	470	48	0	0	7,818
		<b>TOTAL</b>	<b>5,845</b>	<b>16,672</b>	<b>11,842</b>	<b>7,641</b>	<b>4,226</b>	<b>609</b>	<b>7</b>	<b>0</b>	<b>46,842</b>
DRCA	WHITE	MALE	0	15	497	623	397	920	448	66	2,966
		FEMALE	0	9	169	168	80	50	13	0	489
		<b>TOTAL</b>	<b>0</b>	<b>24</b>	<b>666</b>	<b>791</b>	<b>477</b>	<b>970</b>	<b>461</b>	<b>66</b>	<b>3,455</b>
BNT/BCOF	GOLD	MALE	0	0	0	0	16	18	156	142	332
		FEMALE	0	0	0	0	0	1	0	0	1
		<b>TOTAL</b>	<b>0</b>	<b>0</b>	<b>0</b>	<b>0</b>	<b>16</b>	<b>19</b>	<b>156</b>	<b>142</b>	<b>333</b>
SEATO	GOLD	MALE	0	0	0	0	0	5	31	3	39
		FEMALE	0	0	0	0	0	10	47	2	59
		<b>TOTAL</b>	<b>0</b>	<b>0</b>	<b>0</b>	<b>0</b>	<b>0</b>	<b>15</b>	<b>78</b>	<b>5</b>	<b>98</b>

**Note:**

This table shows the Act liable to pay for all eligible treatment. Where a client has treatment eligibility under multiple Acts, all treatment costs are paid under a single Act.

VEA - Veterans' Entitlements Act 1986

MRCA - Military Rehabilitation and Compensation Act 2004

DRCA - Safety, Rehabilitation and Compensation (Defence-related Claims) Act 1988

BNT/BCOF - Australian Participants in British Nuclear Tests and British Commonwealth Occupation Force (Treatment) Act 2006

SEATO - Treatment Benefits (Special Access) Act 2019

**TABLE 6: TREATMENT POPULATION BY CONFLICT, CARD AND SEX, AS AT 28 June 2024**

	Sex	Card	CONFLICTS - AUSTRALIAN FORCES											Total
			First World War	Second World War	Korea, Malaya & FESR	Vietnam	Gulf War	East Timor	Afghanistan	Iraq	Other Operations	Peace-keeping Forces	No Operational Service	
Veterans	Male	Gold	0	1,255	6,618	32,826	693	5,411	6,236	3,289	4,600	1,668	16,294	<b>66,701</b>
		White	0	186	185	160	600	5,919	10,977	5,967	8,720	1,468	132,720	<b>154,327</b>
		<b>Total</b>	<b>0</b>	<b>1,441</b>	<b>6,803</b>	<b>32,986</b>	<b>1,293</b>	<b>11,330</b>	<b>17,213</b>	<b>9,256</b>	<b>13,320</b>	<b>3,136</b>	<b>149,014</b>	<b>221,028</b>
	Female	Gold	0	82	11	119	43	368	582	311	445	81	1,983	<b>3,390</b>
		White	0	72	46	340	34	569	1,255	646	1,228	200	29,162	<b>32,277</b>
		<b>Total</b>	<b>0</b>	<b>154</b>	<b>57</b>	<b>459</b>	<b>77</b>	<b>937</b>	<b>1,837</b>	<b>957</b>	<b>1,673</b>	<b>281</b>	<b>31,145</b>	<b>35,667</b>
	Total	Gold	0	1,337	6,629	32,945	736	5,779	6,818	3,600	5,045	1,749	18,277	<b>70,091</b>
		White	0	258	231	500	634	6,488	12,232	6,613	9,948	1,668	161,882	<b>186,604</b>
		<b>Total</b>	<b>0</b>	<b>1,595</b>	<b>6,860</b>	<b>33,445</b>	<b>1,370</b>	<b>12,267</b>	<b>19,050</b>	<b>10,213</b>	<b>14,993</b>	<b>3,417</b>	<b>180,159</b>	<b>256,695</b>
Dependants	Male	Gold	5	93	12	45	10	57	66	30	39	7	99	<b>400</b>
		White	0	0	0	0	0	0	0	0	0	0	0	<b>0</b>
		<b>Total</b>	<b>5</b>	<b>93</b>	<b>12</b>	<b>45</b>	<b>10</b>	<b>57</b>	<b>66</b>	<b>30</b>	<b>39</b>	<b>7</b>	<b>99</b>	<b>400</b>
	Female	Gold	14	18,222	5,483	9,617	53	178	181	77	158	165	1,869	<b>33,246</b>
		White	0	0	0	0	0	0	0	0	0	0	0	<b>0</b>
		<b>Total</b>	<b>14</b>	<b>18,222</b>	<b>5,483</b>	<b>9,617</b>	<b>53</b>	<b>178</b>	<b>181</b>	<b>77</b>	<b>158</b>	<b>165</b>	<b>1,869</b>	<b>33,246</b>
	Total	Gold	19	18,315	5,495	9,662	63	235	247	107	197	172	1,968	<b>33,646</b>
		White	0	0	0	0	0	0	0	0	0	0	0	<b>0</b>
		<b>Total</b>	<b>19</b>	<b>18,315</b>	<b>5,495</b>	<b>9,662</b>	<b>63</b>	<b>235</b>	<b>247</b>	<b>107</b>	<b>197</b>	<b>172</b>	<b>1,968</b>	<b>33,646</b>
<b>Total</b>			<b>19</b>	<b>19,910</b>	<b>12,355</b>	<b>43,107</b>	<b>1,433</b>	<b>12,502</b>	<b>19,297</b>	<b>10,320</b>	<b>15,190</b>	<b>3,589</b>	<b>182,127</b>	<b>290,341</b>
			<b>British Commonwealth and Allied veterans with a White card</b>										<b>2,003</b>	
<b>Grand Total</b>													<b>292,344</b>	

**Notes:**

- (1) For veterans, the conflict categories have been derived from a combination of the conflict(s) to which any accepted disabilities have been attributed, the conflict from which the veteran has Qualifying Service (QS) or the conflict(s) listed in the veterans' service details (where known by DVA). Where none of these are known, DVA File Number is used.
- (2) For dependants the conflict categories have been derived from a combination of the conflict(s) to which any accepted disabilities for the deceased veteran have been attributed or the conflict(s) listed in the deceased veterans' service details (where known by DVA). Where neither of these are known, DVA File Number is used.
- (3) Veterans and dependants of veterans who have served in multiple conflicts are counted once under each relevant conflict group. For this reason the reported numbers for each conflict must not be summed.

**TABLE 7: PRISONERS OF WAR, BY POW COUNTRY AND STATE  
WITH A GOLD CARD, AS AT 28 June 2024**

	NSW	VIC	QLD	SA	WA	TAS	NT	ACT	OS	AUS
<b>EUROPE</b>										<b>6</b>
<b>JAPAN</b>	Due to the low number of prisoners of war the breakdown by state is no longer published.									<b>2</b>
<b>KOREA</b>										<b>2</b>
<b>TOTAL</b>										<b>10</b>

**TABLE 8: DVA TREATMENT POPULATION COMPARED WITH AUSTRALIAN POPULATION  
BY AGE GROUP OVER 64 AND SEX, AS AT 28 June 2024**

Age Groups	Males			Females			Persons		
	Total Population <sup>1</sup>	Treatment Population	% of Total Population	Total Population <sup>1</sup>	Treatment Population	% of Total Population	Total Population <sup>1</sup>	Treatment Population	% of Total Population
<b>65-69</b>	637,835	14,542	2.3%	690,194	3,359	0.5%	1,328,029	17,901	1.3%
<b>70-74</b>	553,623	19,130	3.5%	602,560	4,548	0.8%	1,156,183	23,678	2.0%
<b>75-79</b>	446,317	32,329	7.2%	485,314	5,408	1.1%	931,631	37,737	4.1%
<b>80-84</b>	269,040	7,784	2.9%	314,292	4,246	1.4%	583,332	12,030	2.1%
<b>85 &amp; over</b>	223,783	9,566	4.3%	337,172	18,408	5.5%	560,955	27,974	5.0%
<b>65 &amp; over</b>	2,130,598	83,351	3.9%	2,429,532	35,969	1.5%	4,560,130	119,320	2.6%
<b>70 &amp; over</b>	1,492,763	68,809	4.6%	1,739,338	32,610	1.9%	3,232,101	101,419	3.1%
<b>75 &amp; over</b>	939,140	49,679	5.3%	1,136,778	28,062	2.5%	2,075,918	77,741	3.7%
<b>80 &amp; over</b>	492,823	17,350	3.5%	651,464	22,654	3.5%	1,144,287	40,004	3.5%
<b>85 &amp; over</b>	223,783	9,566	4.3%	337,172	18,408	5.5%	560,955	27,974	5.0%

Source:

ABS - Quarterly Population Estimates (ERP), National, State and Territory Population - June 2023

**TABLE 9: TREATMENT POPULATION TRENDS - ACTUAL AND PROJECTIONS AS AT 28 JUNE 2024**

	ACTUALS					2025	2026	2027	2028	2029	2030	2031	2032	2033	2034
	2020	2021	2022	2023	2024										
<b>CARD</b>															
<b>Gold</b>	117,072	112,146	107,665	104,148	103,737	102,300	101,700	101,700	102,100	102,800	103,700	104,700	105,800	107,000	108,100
<b>White</b>	133,539	151,019	168,540	179,759	188,607	196,900	204,100	210,400	215,900	220,700	224,900	228,600	231,700	234,400	236,700
<b>GENDER</b>															
<b>Male</b>	178,878	191,963	205,180	214,206	223,343	230,700	237,500	243,600	249,000	253,900	258,200	262,000	265,300	268,100	270,600
<b>Female</b>	71,733	71,202	71,025	69,701	69,001	68,500	68,300	68,500	68,900	69,600	70,400	71,300	72,300	73,300	74,200
<b>AVERAGE AGE</b>															
<b>Male</b>	58.1	57.0	56.0	55.6	55.5	55.4	55.4	55.4	55.4	55.4	55.5	55.5	55.5	55.4	55.4
<b>Female</b>	73.2	70.5	67.7	65.6	63.8	62.2	60.9	59.8	59.0	58.3	57.9	57.6	57.4	57.2	57.1
<b>STATE</b>															
<b>NSW</b>	77,912	81,343	84,562	86,076	87,912	89,200	90600	91800	92900	94000	95000	95900	96700	97500	98100
<b>Vic</b>	40,774	41,253	42,029	42,753	43,995	44,800	45,600	46,400	47,100	47,700	48,300	48,900	49300	49700	50000
<b>Qld</b>	76,964	82,270	87,809	91,301	94,728	97600	100300	103000	105400	107700	109800	111800	113600	115200	116800
<b>SA</b>	23,258	24,829	26,156	26,923	27,426	28,000	28,600	29,200	29,800	30,300	30,800	31,300	31,700	32,100	32,400
<b>WA</b>	23,546	25,059	26,807	27,834	28,921	29,800	30,700	31,500	32,300	33,000	33,700	34,300	34,800	35,300	35,800
<b>Tas</b>	8,157	8,411	8,842	9,020	9,362	9600	9900	10200	10400	10700	10900	11100	11400	11600	11700
<b>Total</b>	250,611	263,165	276,205	283,907	292,344	299,000	305,700	312,100	317,900	323,400	328,500	333,300	337,500	341,400	344,800

**Notes:**

- (1) State figures are by state of residence with ACT and NT included in NSW and SA respectively. Overseas residents included in Tasmania.  
(2) Projected client numbers may not add exactly to totals due to rounding.  
(3) Figures to June 2024 are actual.

**TABLE 9: TREATMENT POPULATION TRENDS - ACTUAL AND PROJECTIONS AS AT 28 JUNE 2024 (Continuation)**

	ACTUALS					PROJECTIONS									
	2020	2021	2022	2023	2024	2025	2026	2027	2028	2029	2030	2031	2032	2033	2034
<b>GOLD AND WHITE CARDS</b>															
<b>AGE GROUP</b>															
<55	92,105	105,436	118,838	126,602	133,293	138,500	143,200	147,300	151,200	155,200	159,200	162,800	166,100	169,000	171,700
55-59	15,980	16,674	17,532	18,110	19,209	20,600	22,100	23,400	24,100	23,900	23,200	22,300	21,600	21,300	21,600
60-64	14,778	16,294	17,789	19,349	20,520	21,100	21,300	21,800	22,300	23,300	24,800	26,400	27,600	28,300	27,900
65-69	17,924	16,908	16,668	16,968	17,901	18,700	19,800	20,900	22,300	23,200	23,700	23,900	24,300	24,800	25,800
70-74	35,591	34,012	30,552	27,050	23,678	22,000	20,300	19,300	19,300	20,000	20,600	21,500	22,400	23,600	24,300
75-79	16,624	21,254	27,049	32,774	37,737	37,500	36,400	33,400	29,700	25,900	23,800	21,600	20,200	19,900	20,400
80-84	12,149	12,179	12,109	11,833	12,030	15,400	19,600	24,700	29,200	32,900	32,800	32,000	29,600	26,600	23,200
85-89	12,765	11,445	10,986	10,520	10,364	10,000	9,600	9,400	9,100	9,100	11,300	14,000	17,400	20,200	22,400
90+	32,695	28,963	24,682	20,701	17,612	15,300	13,400	11,900	10,800	10,000	9,300	8,800	8,400	7,800	7,400
<b>Total</b>	<b>250,611</b>	<b>263,165</b>	<b>276,205</b>	<b>283,907</b>	<b>292,344</b>	<b>299,200</b>	<b>305,800</b>	<b>312,000</b>	<b>317,900</b>	<b>323,500</b>	<b>328,600</b>	<b>333,300</b>	<b>337,600</b>	<b>341,400</b>	<b>344,800</b>
<b>GOLD CARD</b>															
<b>AGE GROUP</b>															
<55	7,673	8,840	10,163	12,004	15,068	17,300	19,600	21,900	24,300	26,700	29,100	31,300	33,500	35,400	37,300
55-59	3,061	3,108	3,174	3,307	3,781	4,100	4,600	4,900	5,300	5,400	5,500	5,500	5,600	5,900	6,300
60-64	4,081	4,215	4,264	4,513	4,819	4,900	5,000	5,200	5,300	5,600	6,000	6,600	7,000	7,400	7,400
65-69	7,722	6,545	5,931	5,591	5,676	5,600	5,800	6,000	6,300	6,500	6,700	6,700	6,900	7,000	7,400
70-74	28,484	25,273	20,585	16,037	12,241	10,000	8,600	7,700	7,200	7,100	7,000	7,200	7,500	7,900	8,100
75-79	13,896	17,517	21,953	25,877	28,716	27,200	24,400	20,300	16,300	12,900	10,800	9,400	8,400	7,800	7,600
80-84	9,722	9,578	9,530	9,393	9,549	12,200	15,300	19,000	22,100	24,200	23,100	21,000	18,000	14,900	12,200
85-89	11,404	9,585	8,673	7,869	7,549	7,300	7,000	7,000	6,900	6,900	8,800	10,900	13,400	15,300	16,500
90+	31,029	27,485	23,392	19,557	16,338	13,700	11,500	9,800	8,400	7,400	6,600	6,000	5,700	5,400	5,300
<b>Total</b>	<b>117,072</b>	<b>112,146</b>	<b>107,665</b>	<b>104,148</b>	<b>103,737</b>	<b>102,300</b>	<b>101,700</b>	<b>101,700</b>	<b>102,100</b>	<b>102,800</b>	<b>103,700</b>	<b>104,700</b>	<b>105,800</b>	<b>107,000</b>	<b>108,100</b>
<b>WHITE CARD</b>															
<b>AGE GROUP</b>															
<55	84,432	96,596	108,675	114,598	118,225	121,300	123,600	125,400	126,900	128,500	130,100	131,500	132,600	133,600	134,400
55-59	12,919	13,566	14,358	14,803	15,428	16,500	17,500	18,400	18,800	18,500	17,700	16,800	16,000	15,400	15,300
60-64	10,697	12,079	13,525	14,836	15,701	16,200	16,400	16,600	17,000	17,700	18,700	19,800	20,600	20,900	20,400
65-69	10,202	10,363	10,737	11,377	12,225	13,000	14,000	14,900	15,900	16,600	17,000	17,100	17,300	17,700	18,400
70-74	7,107	8,739	9,967	11,013	11,437	12,000	11,700	11,600	12,000	12,900	13,600	14,300	15,000	15,700	16,200
75-79	2,728	3,737	5,096	6,897	9,021	10,400	12,100	13,100	13,400	13,000	12,900	12,200	11,800	12,100	12,800
80-84	2,427	2,601	2,579	2,440	2,481	3,200	4,300	5,700	7,200	8,700	9,700	10,900	11,700	11,600	11,000
85-89	1,361	1,860	2,313	2,651	2,815	2,800	2,600	2,500	2,200	2,100	2,500	3,100	4,000	4,900	5,900
90+	1,666	1,478	1,290	1,144	1,274	1,600	1,900	2,200	2,400	2,600	2,700	2,800	2,700	2,400	2,200
<b>Total</b>	<b>133,539</b>	<b>151,019</b>	<b>168,540</b>	<b>179,759</b>	<b>188,607</b>	<b>196,900</b>	<b>204,100</b>	<b>210,400</b>	<b>215,900</b>	<b>220,700</b>	<b>224,900</b>	<b>228,600</b>	<b>231,700</b>	<b>234,400</b>	<b>236,700</b>